

SQUARE FOOTAGES	
	SQ. FT.
1ST FLOOR	3555
TOTAL LIVING	3555

FRONT PORCH	104
REAR PORCH	649
2-CAR GARAGE	478
TOTAL NON-LIVING	1231
(overage non-living)	342

TOTAL FRAME	4786
-------------	------

TOTAL SLAB w/ brick ledge	4956
------------------------------	------

Width of Home	88'-0"
Depth of Home	68'-6"

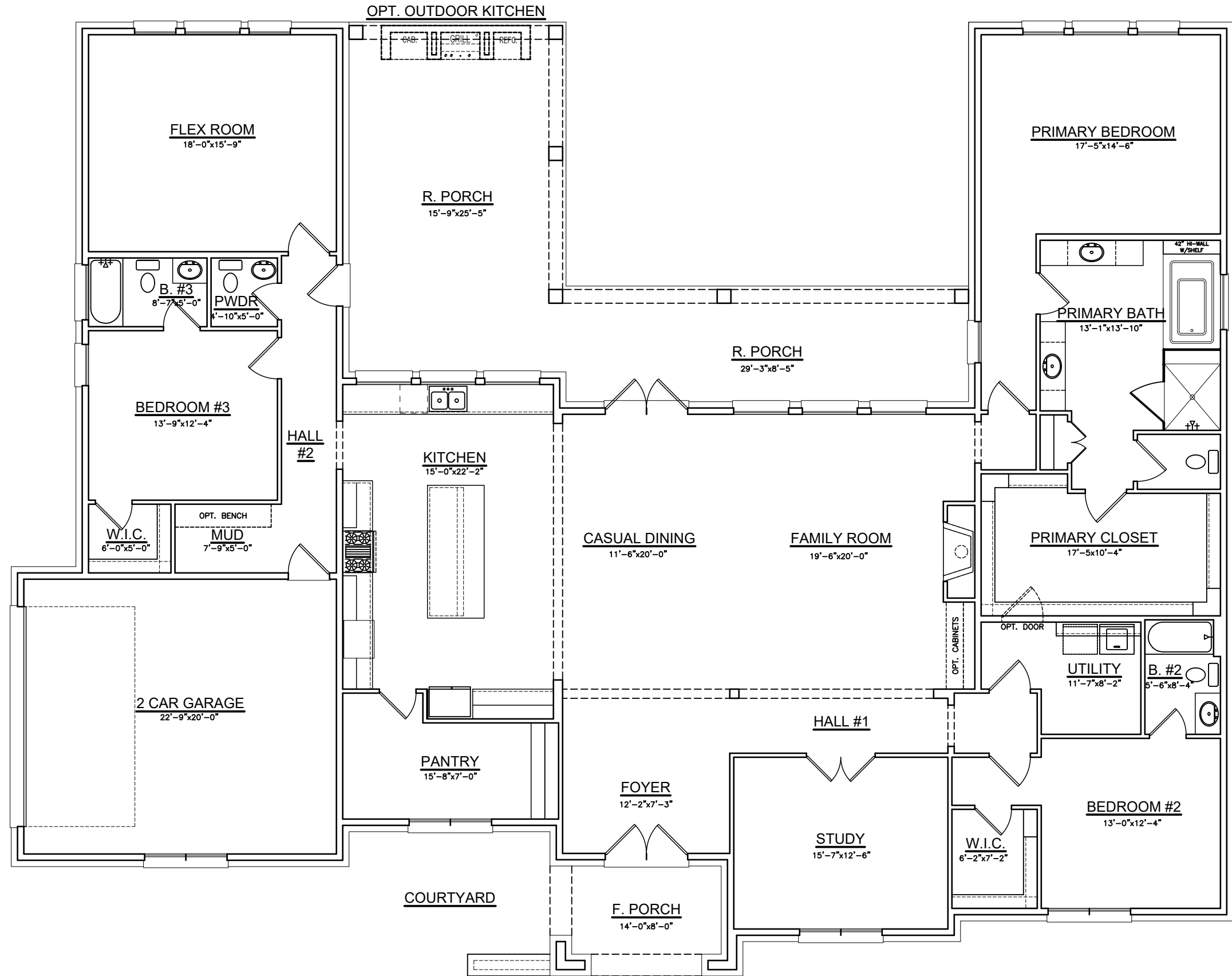

Kensington Cottage Floor Plan Base

SQUARE FOOTAGES	
	SQ. FT.
1ST FLOOR	3555
TOTAL LIVING	3555

FRONT PORCH	104
REAR PORCH	649
SIDE PORCH	39
2-CAR GARAGE	478
TOTAL NON-LIVING	1270
(overage non-living)	381

TOTAL FRAME	4825
-------------	------

TOTAL SLAB w/ brick ledge	4995
------------------------------	------

Width of Home	88'-0"
Depth of Home	68'-6"

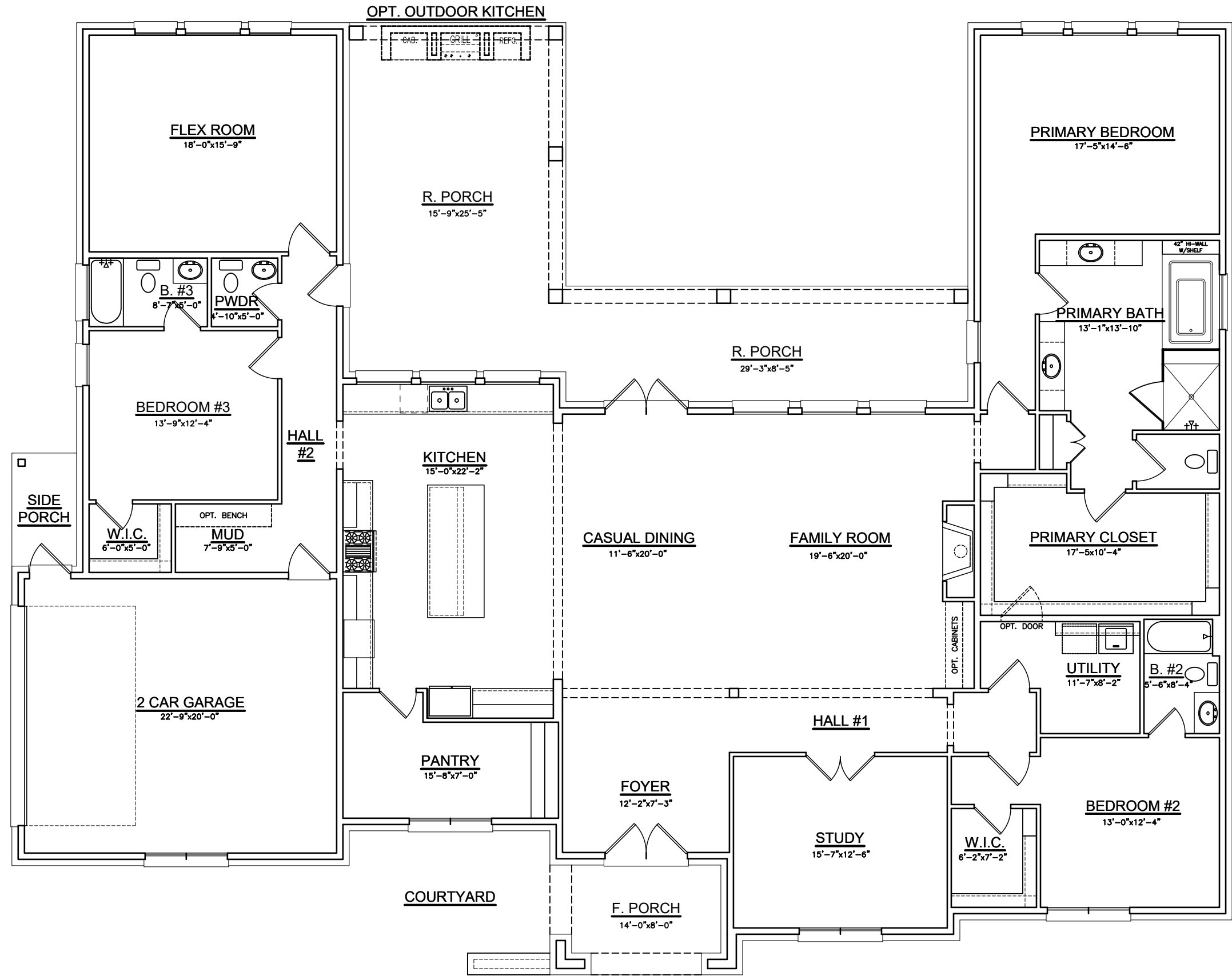

Option #1 Kensington Cottage
w/ Side Porch Entrance

SQUARE FOOTAGES

	SQ. FT.
1ST FLOOR	3555
TOTAL LIVING	3555

FRONT PORCH	104
REAR PORCH	649
2-CAR GARAGE	572
TOTAL NON-LIVING	1325
(overage non-living)	436

TOTAL FRAME	4880
-------------	------

TOTAL SLAB w/ brick ledge	5053
------------------------------	------

Width of Home	88'-0"
Depth of Home	68'-6"

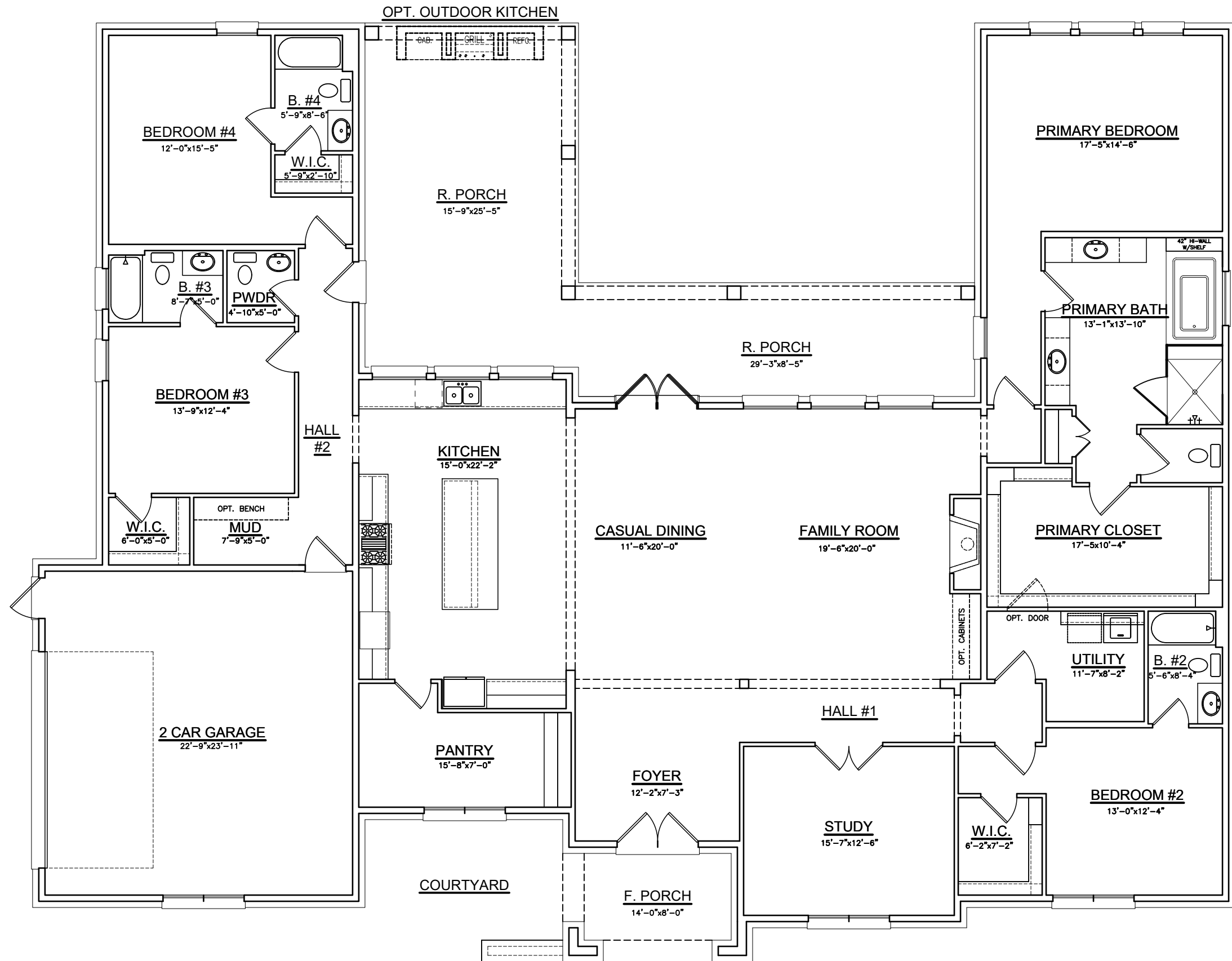

Option #2 Kensington Cottage
w/ Bedroom 4 & Side Entrance

SQUARE FOOTAGES	
	SQ. FT.
1ST FLOOR	3603
TOTAL LIVING	3603
FRONT PORCH	104
REAR PORCH	649
2-CAR GARAGE	524
TOTAL NON-LIVING	1277
(overage non-living)	376
TOTAL FRAME	4880
TOTAL SLAB w/ brick ledge	5053
Width of Home	88'-0"
Depth of Home	68'-6"

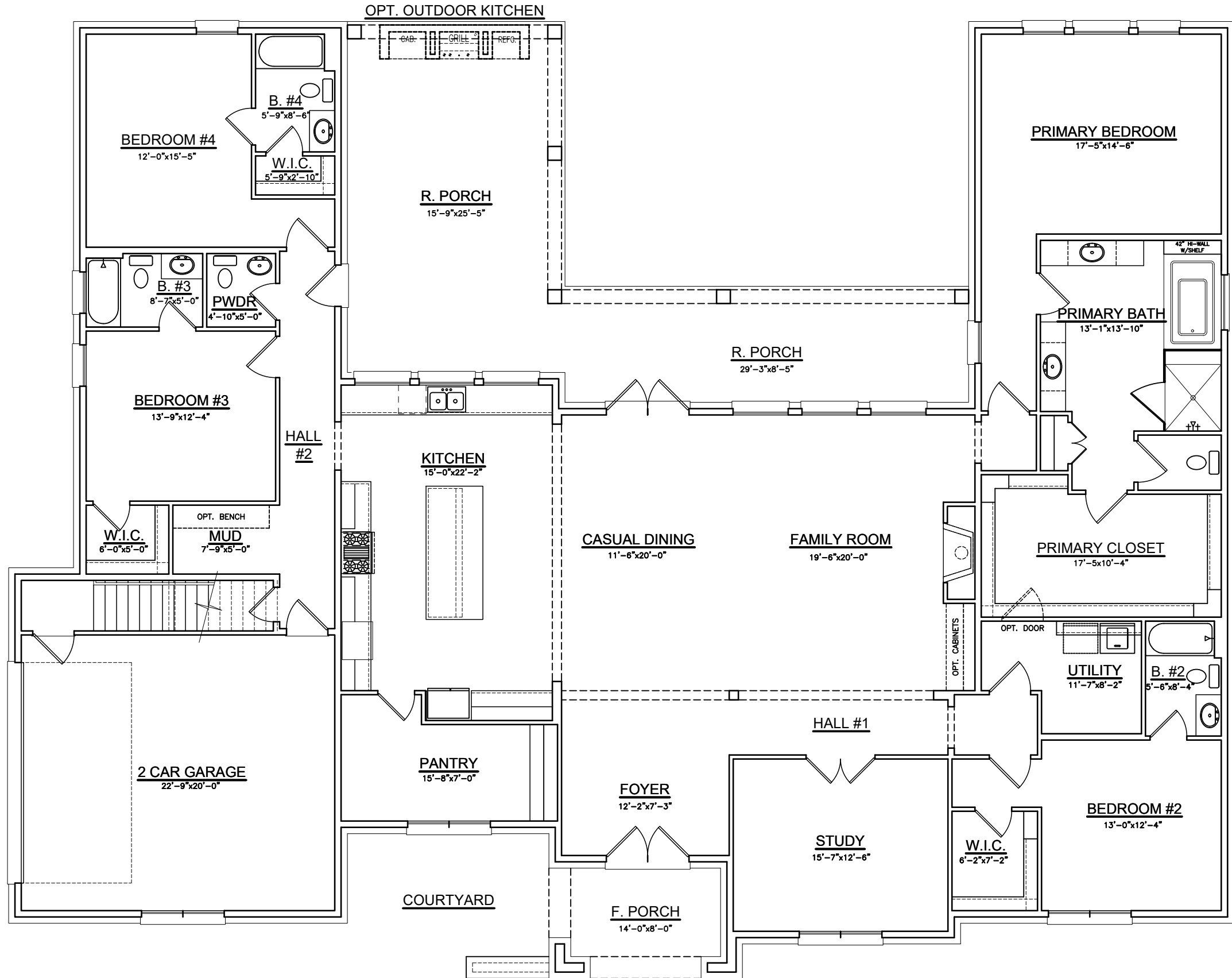

Option #3 Kensington Cottage
w/ Bedroom 4 & Texas Basement

SQUARE FOOTAGES	
	SQ. FT.
1ST FLOOR	3603
TOTAL LIVING	3603

FRONT PORCH	104
REAR PORCH	649
2-CAR GARAGE	524
TOTAL NON-LIVING	1277
(overage non-living)	376

TOTAL FRAME	4880
-------------	------

TOTAL SLAB w/ brick ledge	5053
------------------------------	------

Width of Home	88'-0"
Depth of Home	68'-6"

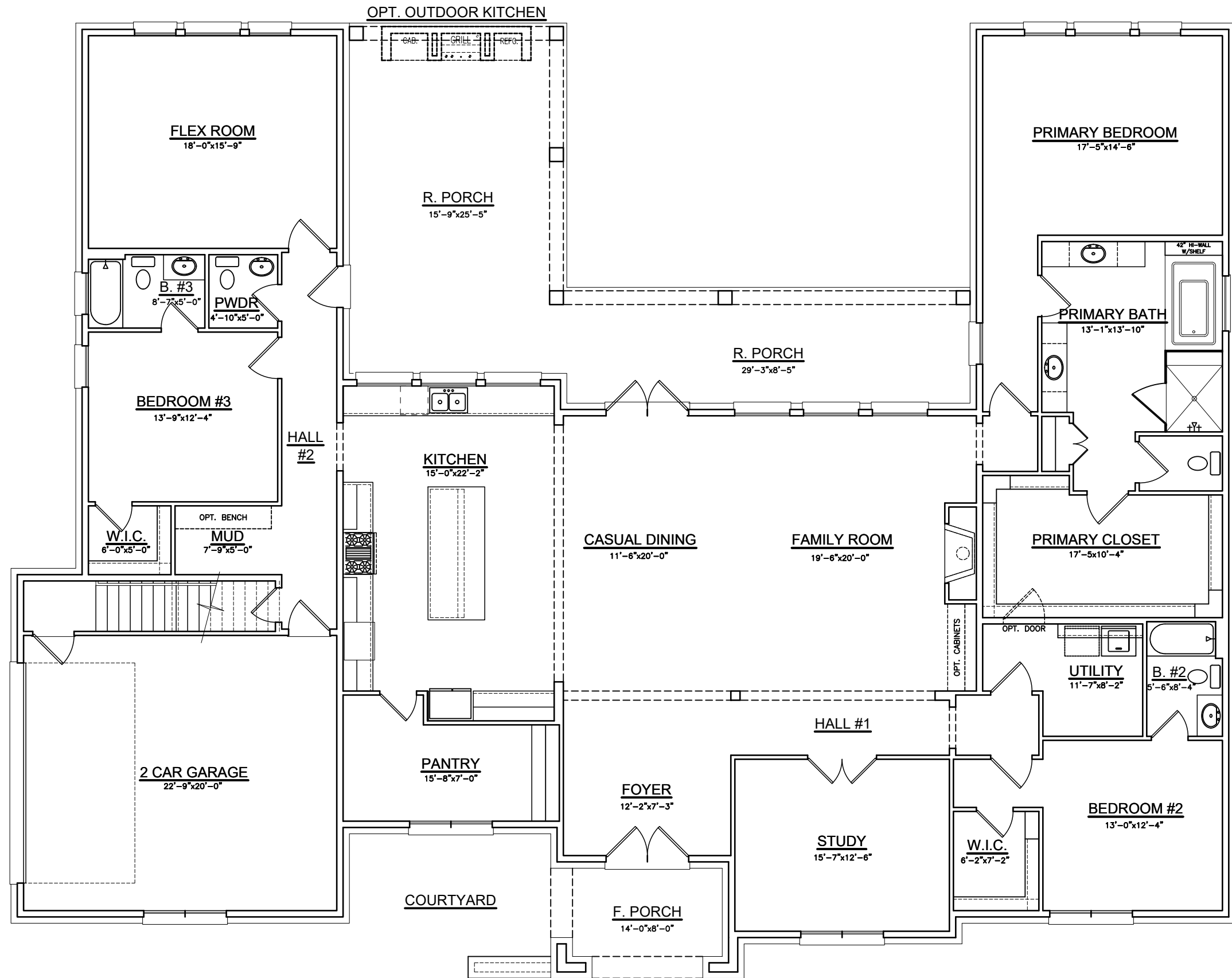

Option #4 Kensington Cottage
w/ Texas Basement

SQUARE FOOTAGES

	SQ. FT.
1ST FLOOR	3555
TOTAL LIVING	3555

FRONT PORCH	104
REAR PORCH	649
3-CAR GARAGE	856
TOTAL NON-LIVING	1609
(overage non-living)	720

TOTAL FRAME	5164
-------------	------

TOTAL SLAB w/ brick ledge	5348
------------------------------	------

Width of Home	88'-0"
Depth of Home	76'-6"

