

SQUARE FOOTAGES

	SQ. FT.
TOTAL LIVING	2447

FRONT PORCH	93
REAR PORCH	221
2-CAR GARAGE	484
TOTAL NON-LIVING	798
(overage non-living)	186

TOTAL FRAME	3245
-------------	------

TOTAL SLAB	3245
------------	------

Width of Home	80'-10"
Depth of Home	48'-2"

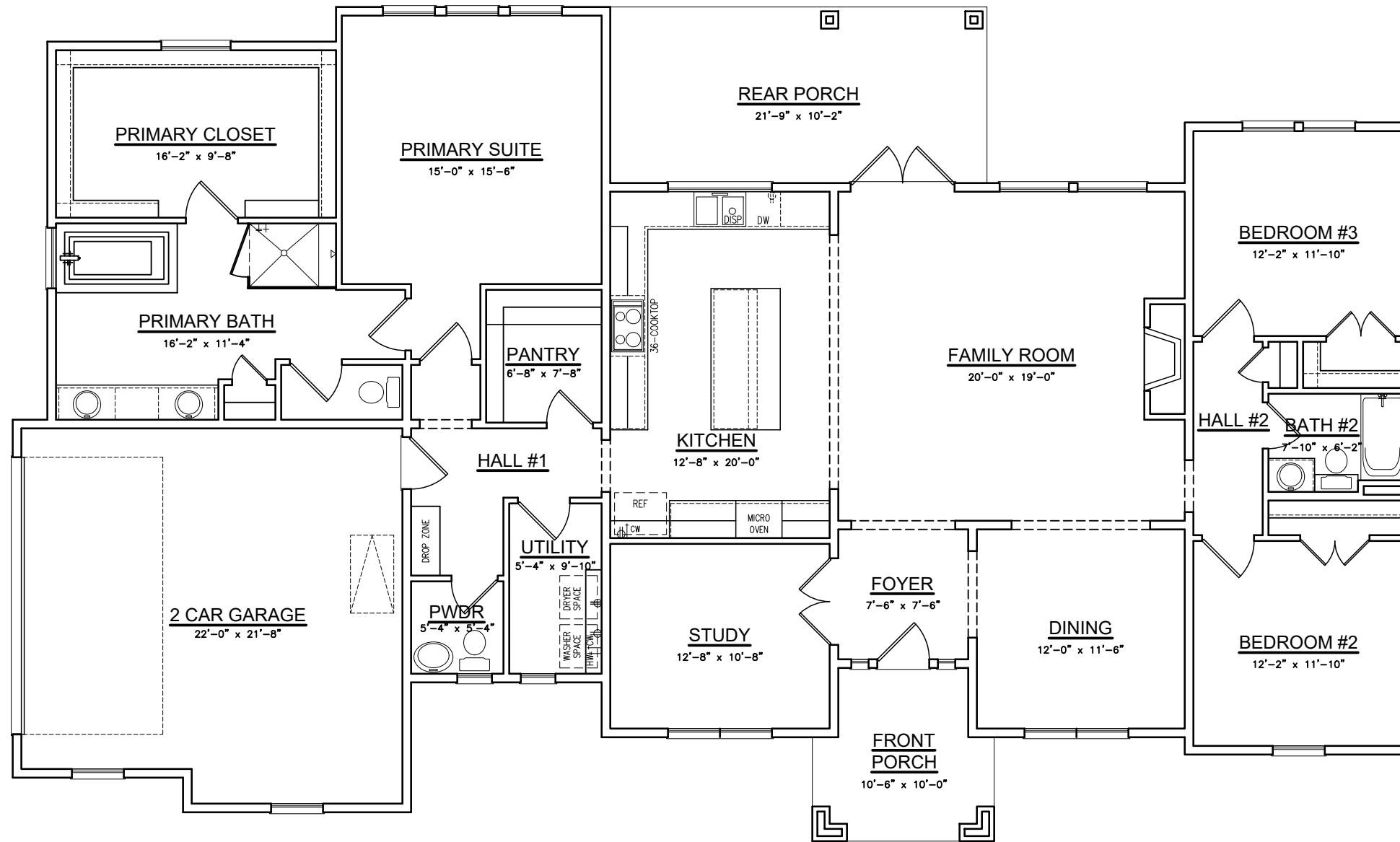

Durham Transitional Floor Plan Base

SQUARE FOOTAGES	
	SQ. FT.
TOTAL LIVING	2447

FRONT PORCH	93
REAR PORCH	346
2-CAR GARAGE	484
TOTAL NON-LIVING	923
(overage non-living)	311

TOTAL FRAME	3370
-------------	------

TOTAL SLAB	3370
------------	------

Width of Home	80'-10"
Depth of Home	48'-2"

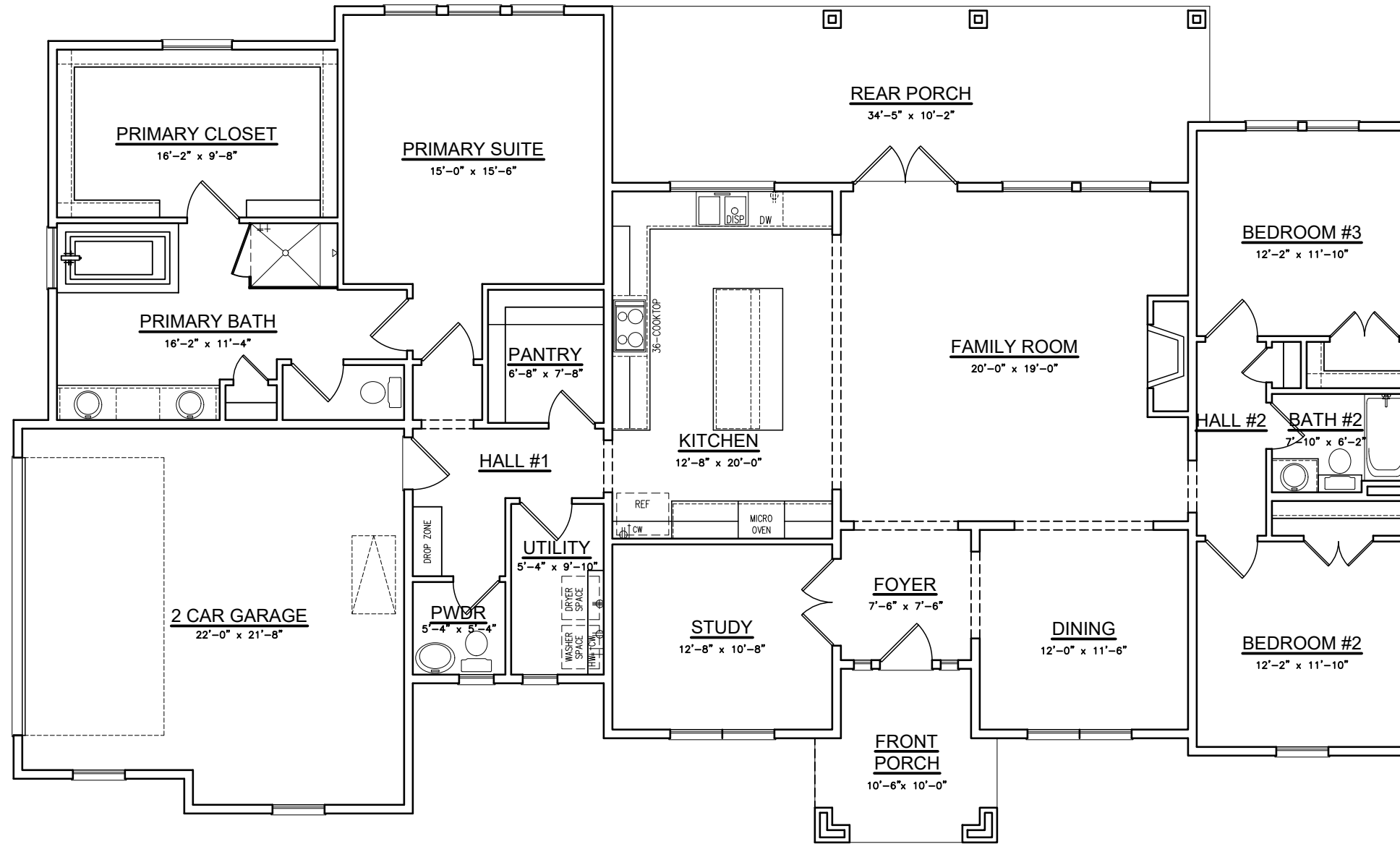

Option #1 Durham Transitional
w/ Extended Rear Porch



SQUARE FOOTAGES	
	SQ. FT.
TOTAL LIVING	2447

FRONT PORCH	93
REAR PORCH	445
2-CAR GARAGE	484
TOTAL NON-LIVING	1022
(overage non-living)	410

TOTAL FRAME	3469
-------------	------

TOTAL SLAB	3469
------------	------

Width of Home	80'-10"
Depth of Home	48'-2"

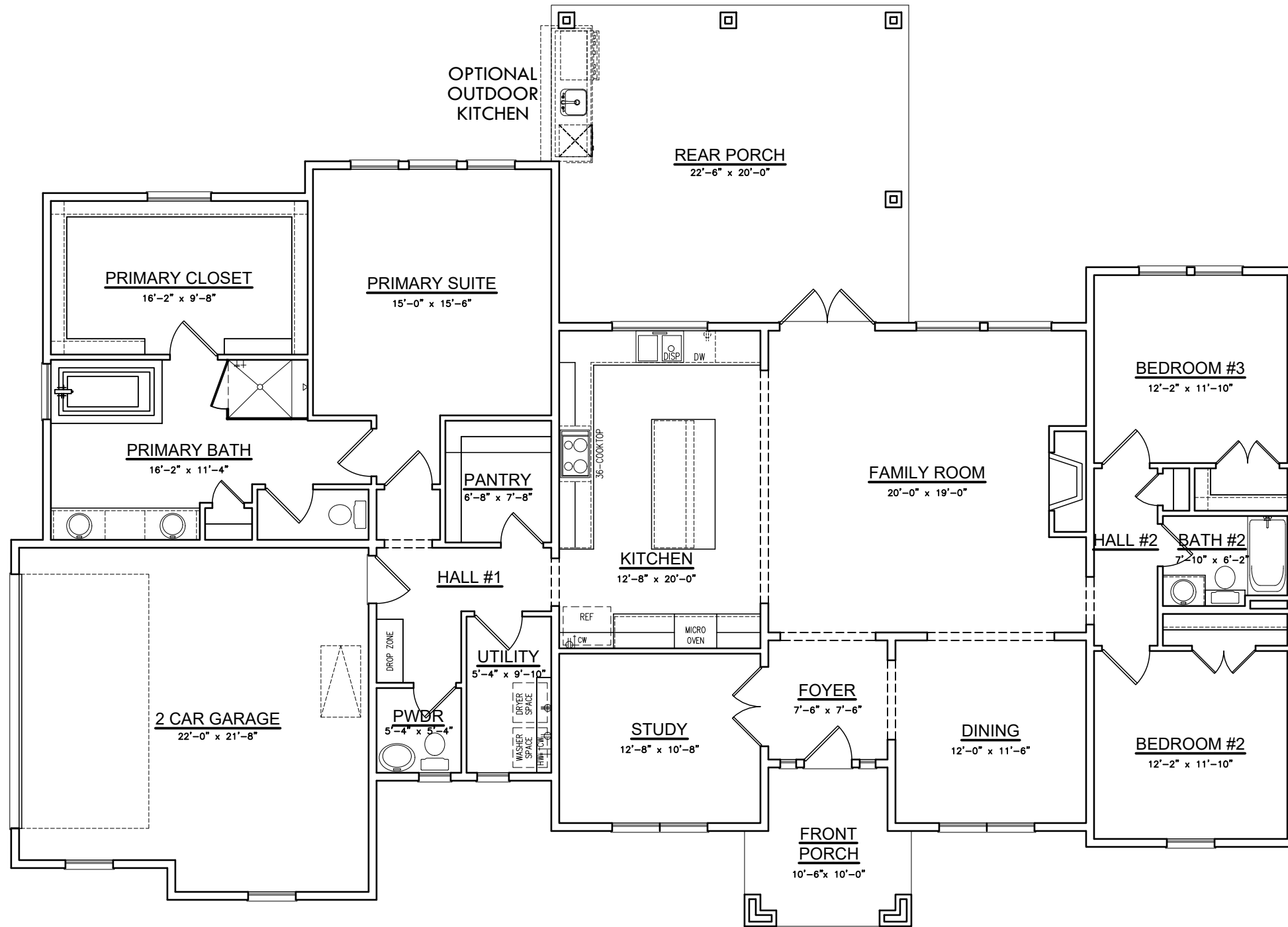

Option #2 Durham Transitional
w/ Extended Rear Porch

SQUARE FOOTAGES

	SQ. FT.
TOTAL LIVING	2447

FRONT PORCH	93
REAR PORCH	221
3-CAR GARAGE	721
TOTAL NON-LIVING	1035
(overage non-living)	423

TOTAL FRAME	3482
-------------	------

TOTAL SLAB	3482
------------	------

Width of Home	80'-10"
Depth of Home	56'-10"



ROYAL
TEXAN
HOMES

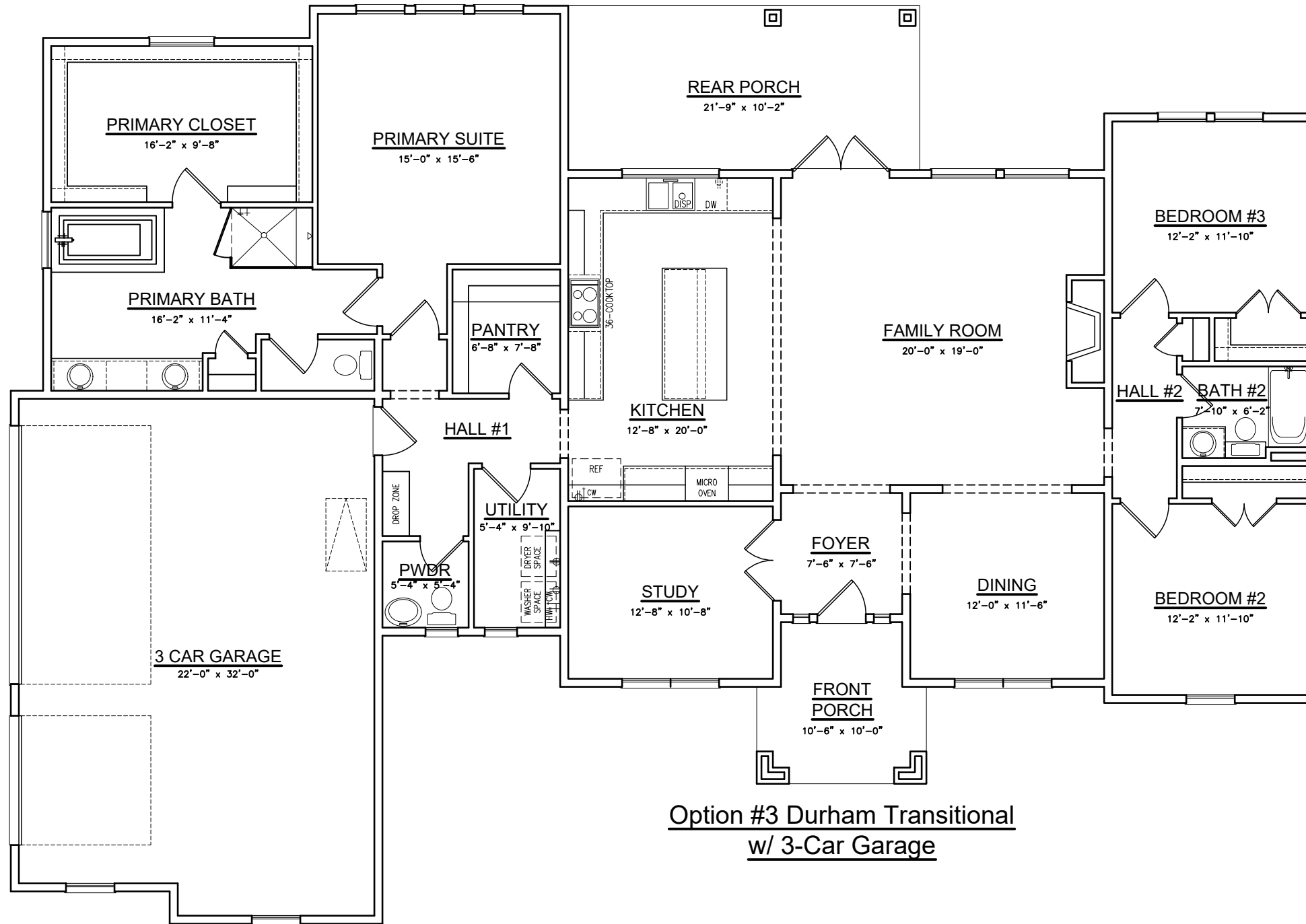

**Option #3 Durham Transitional
w/ 3-Car Garage**

SQUARE FOOTAGES	
	SQ. FT.
TOTAL LIVING	2660

FRONT PORCH	93
REAR PORCH	221
2-CAR GARAGE	484
TOTAL NON-LIVING	798
(overage non-living)	133

TOTAL FRAME	3458
-------------	------

TOTAL SLAB	3458
------------	------

Width of Home	87'-10"
Depth of Home	48'-2"

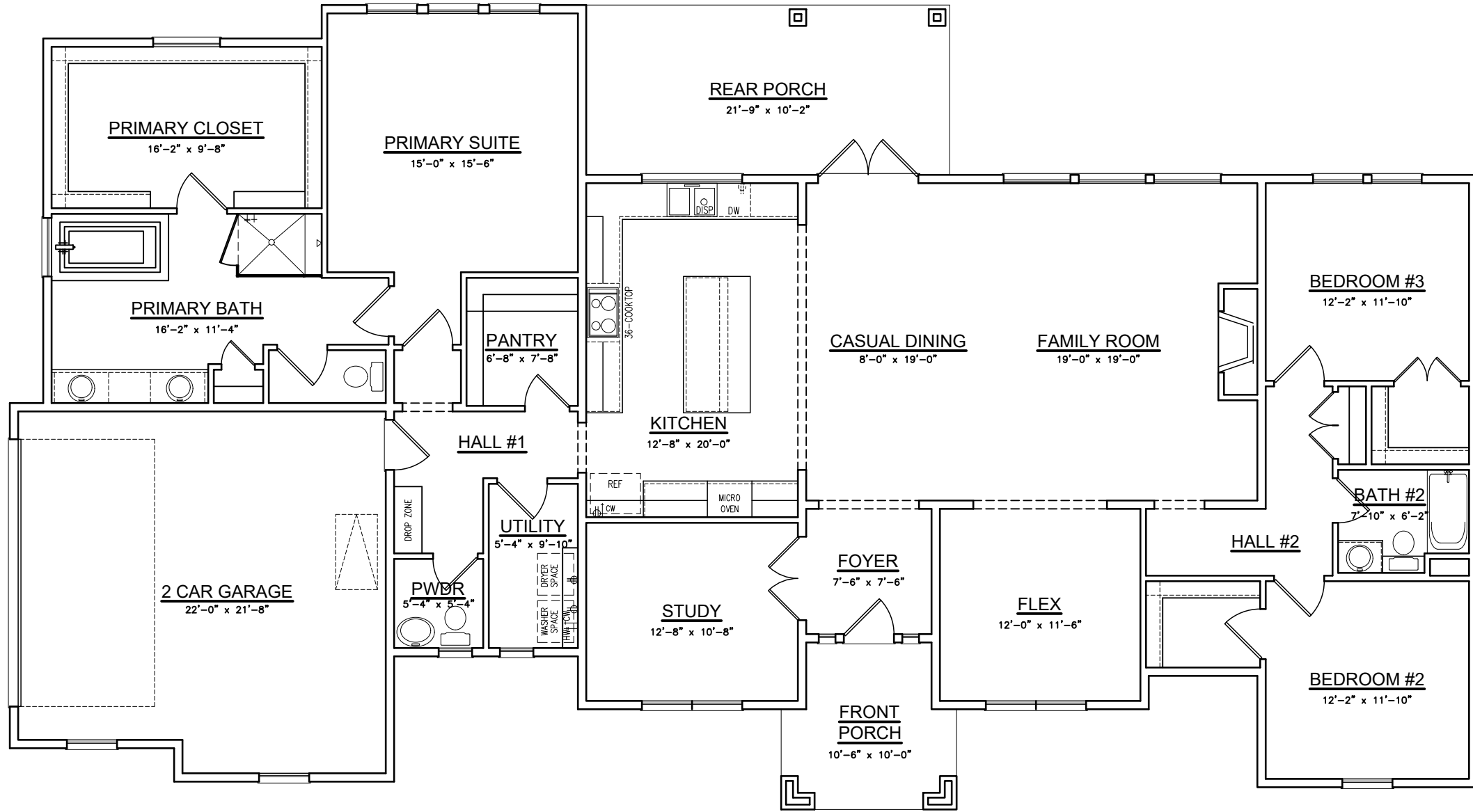

Option #4 Durham Transitional
w/ Casual Dining

SQUARE FOOTAGES	
	SQ. FT.
TOTAL LIVING	2660

FRONT PORCH	93
REAR PORCH	221
2-CAR GARAGE	484
TOTAL NON-LIVING	798
(overage non-living)	133

TOTAL FRAME	3458
-------------	------

TOTAL SLAB	3458
------------	------

Width of Home	87'-10"
Depth of Home	48'-2"

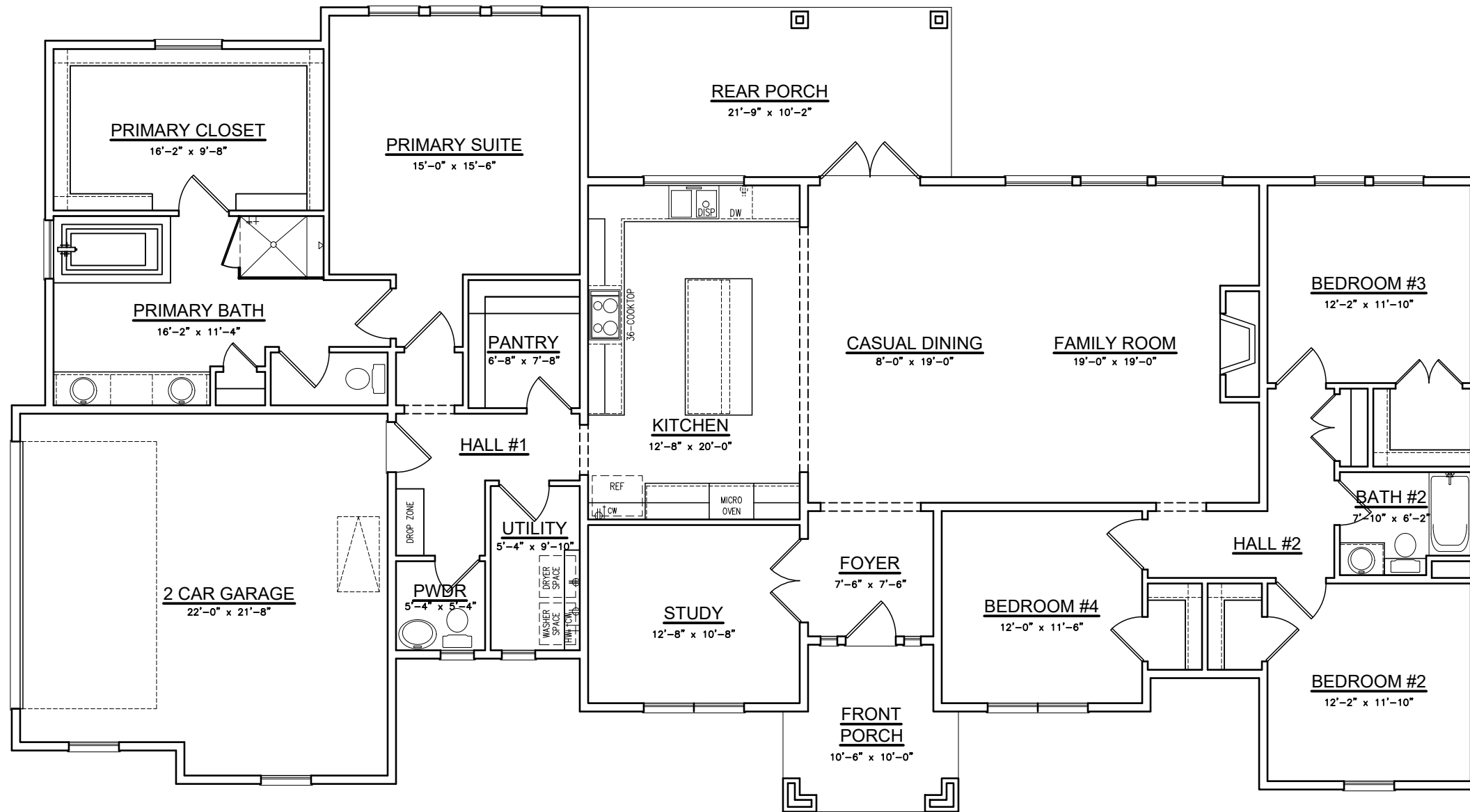

Option #5 Durham Transitional
w/ Casual Dining With Bedroom 4

SQUARE FOOTAGES	
	SQ. FT.
TOTAL LIVING	2521

FRONT PORCH	93
REAR PORCH	221
2-CAR GARAGE	484
TOTAL NON-LIVING	798
(overage non-living)	168

TOTAL FRAME	3319
-------------	------

TOTAL SLAB	3319
------------	------

Width of Home	81'-10"
Depth of Home	48'-2"

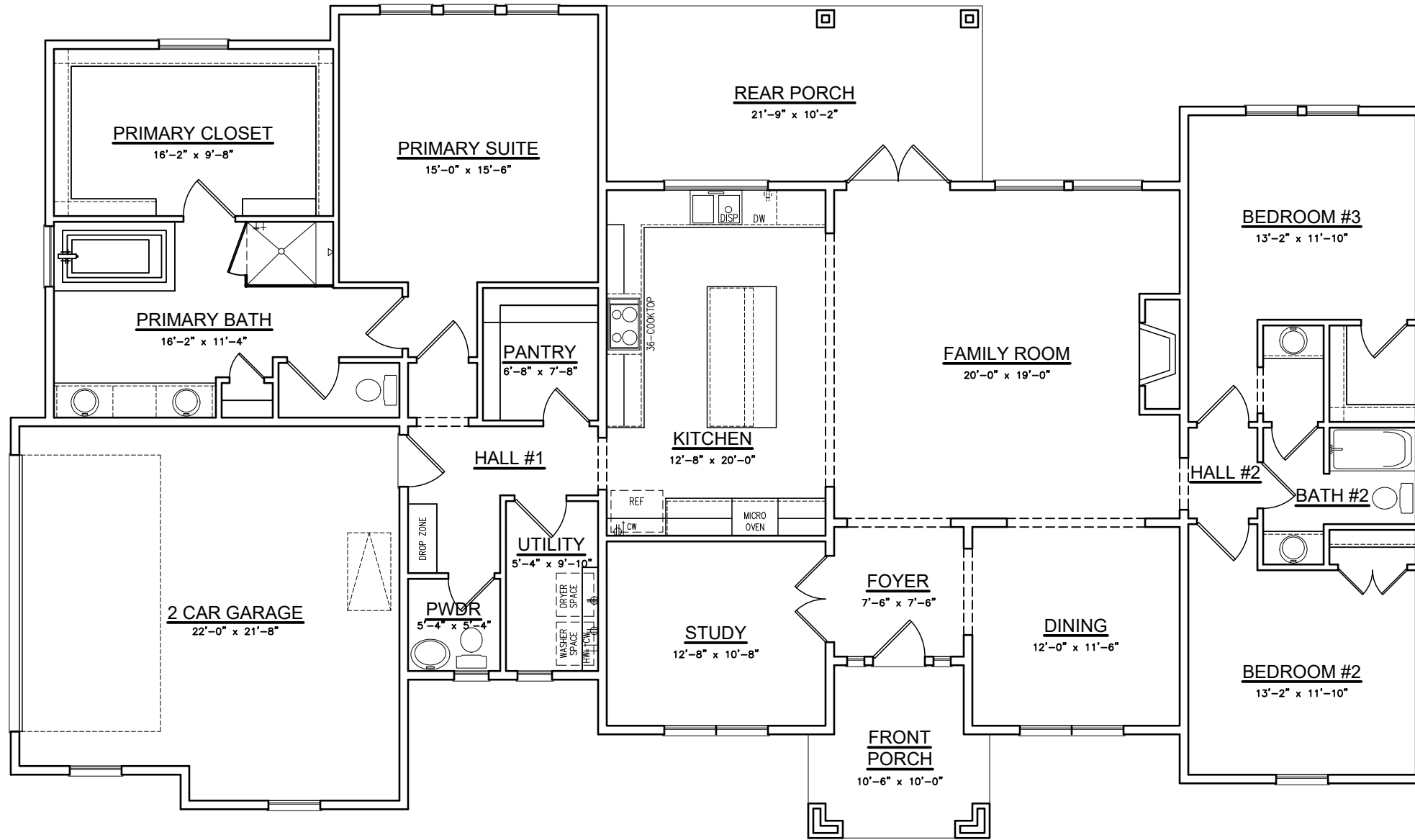

Option #6 Durham Transitional
w/ Base with Jack-N-Jill Option

SQUARE FOOTAGES	
	SQ. FT.
TOTAL LIVING	2748

FRONT PORCH	93
REAR PORCH	221
2-CAR GARAGE	484
TOTAL NON-LIVING	798
(overage non-living)	105

TOTAL FRAME	3546
-------------	------

TOTAL SLAB	3546
------------	------

Width of Home	88'-10"
Depth of Home	48'-2"



ROYAL
TEXAN
HOMES

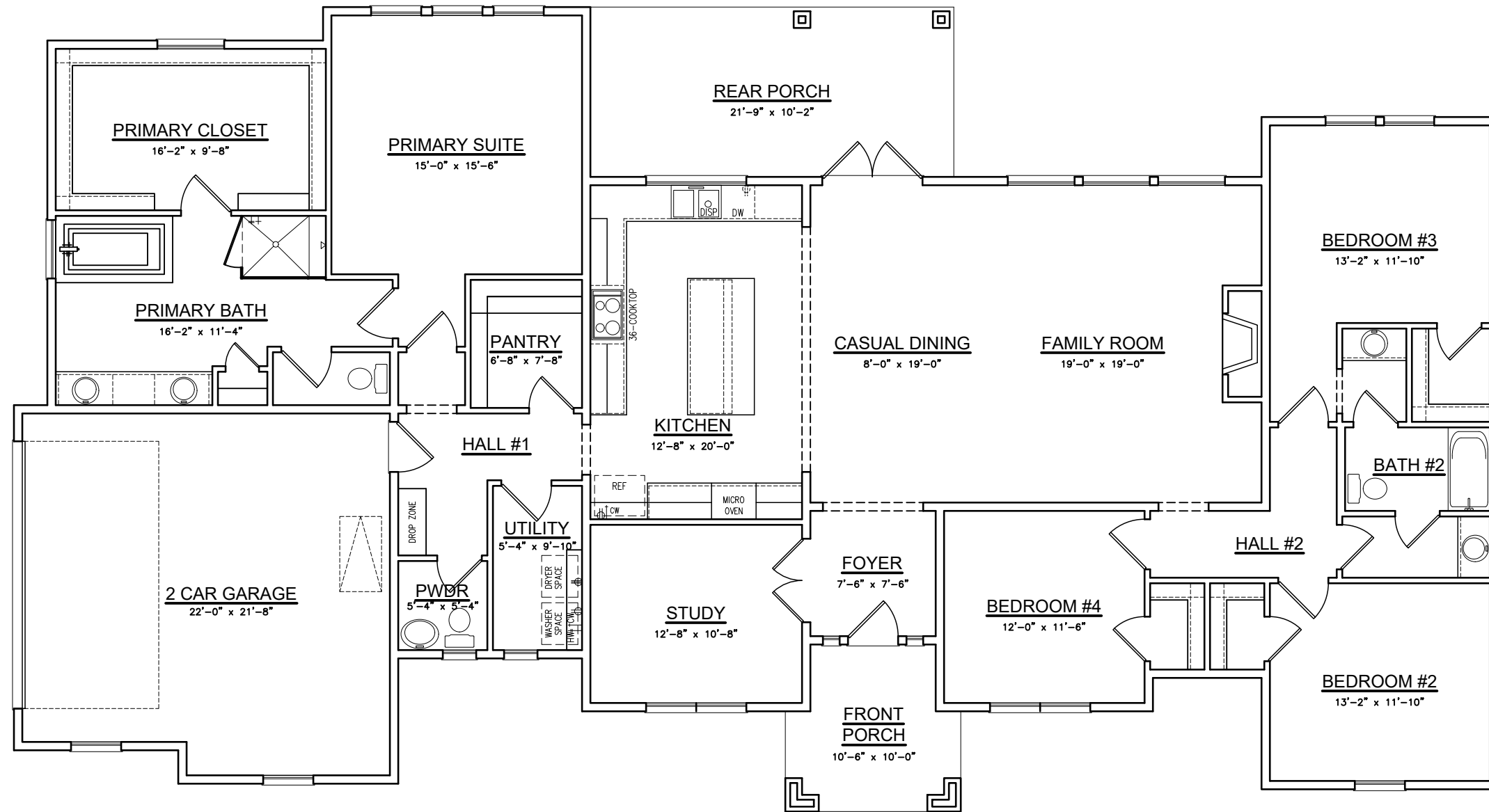

Option #7 Durham Transitional
w/ Casual Dining & Bedroom 4 w/ Jack-N-Jill