

SQUARE FOOTAGES	
	SQ. FT.
TOTAL LIVING	4186

FRONT PORCH	62
REAR PORCH	504
3-CAR GARAGE	837
TOTAL NON-LIVING	1403
(average non-living)	357

TOTAL FRAME	5584
-------------	------

TOTAL SLAB	5584
------------	------

Width of Home	92'-0"
Depth of Home	74'-0"

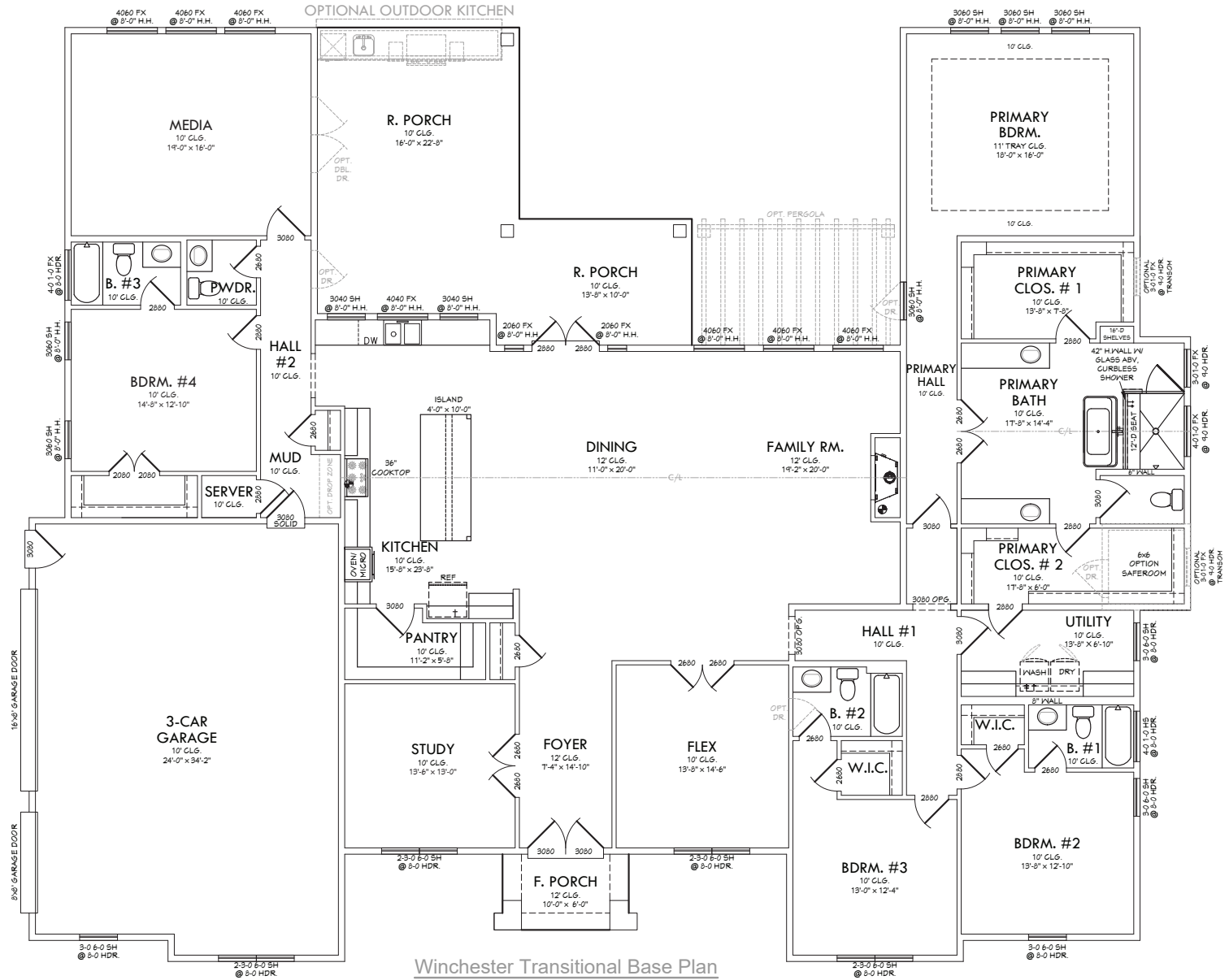

Winchester Transitional Base Plan

SQUARE FOOTAGES	
	SQ. FT.
TOTAL LIVING	4186

FRONT PORCH	62
REAR PORCH	504
3-CAR GARAGE	837
TOTAL NON-LIVING	1403
(overage non-living)	357

TOTAL FRAME	5584
-------------	------

TOTAL SLAB	5584
------------	------

Width of Home	92'-0"
Depth of Home	74'-0"

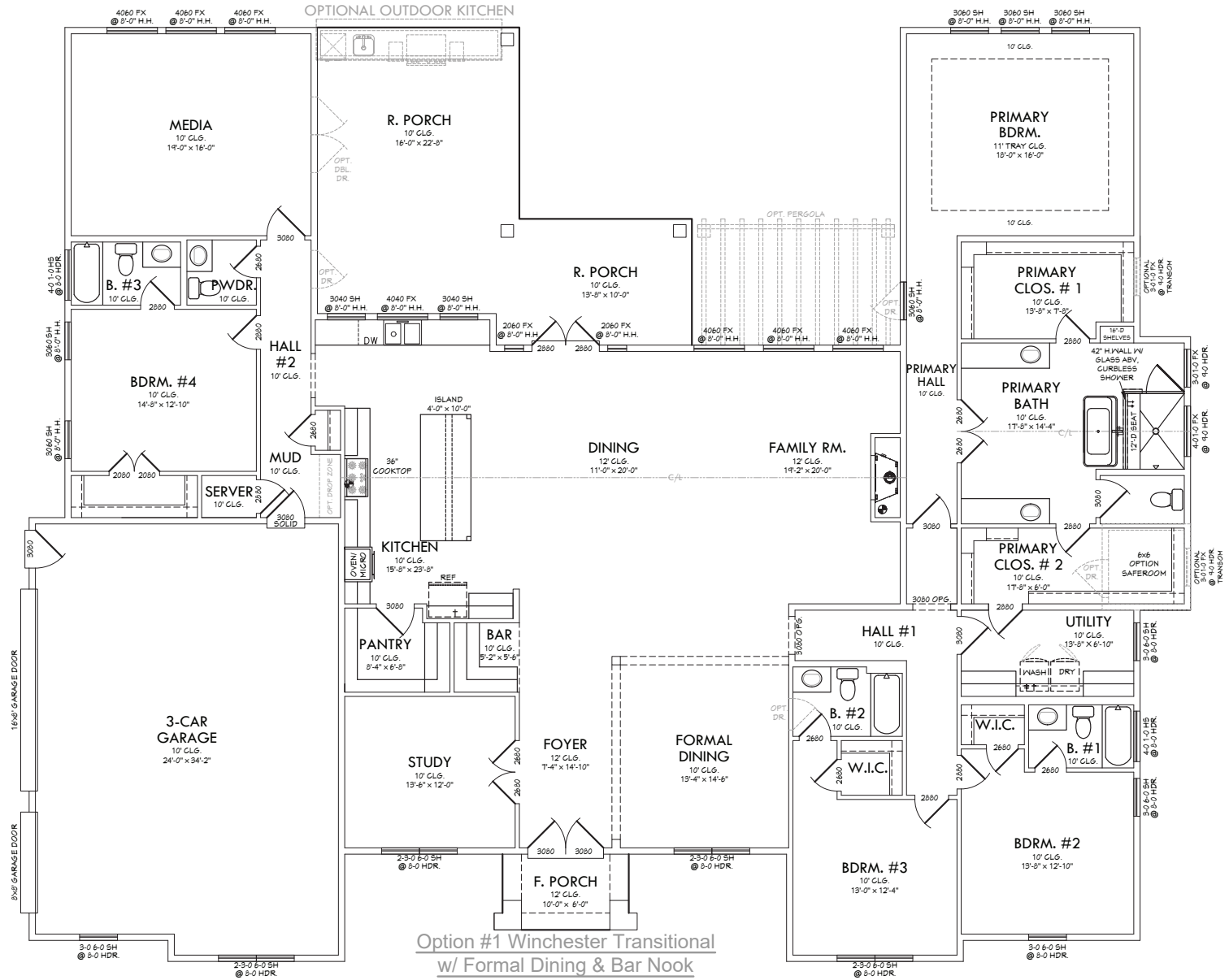

SQUARE FOOTAGES

	SQ. FT.
TOTAL LIVING	4248

FRONT PORCH	62
REAR PORCH	504
3-CAR GARAGE	837
TOTAL NON-LIVING	1403
(average non-living)	341

TOTAL FRAME	5651
-------------	------

TOTAL SLAB	5651
------------	------

Width of Home	92'-0"
Depth of Home	78'-0"

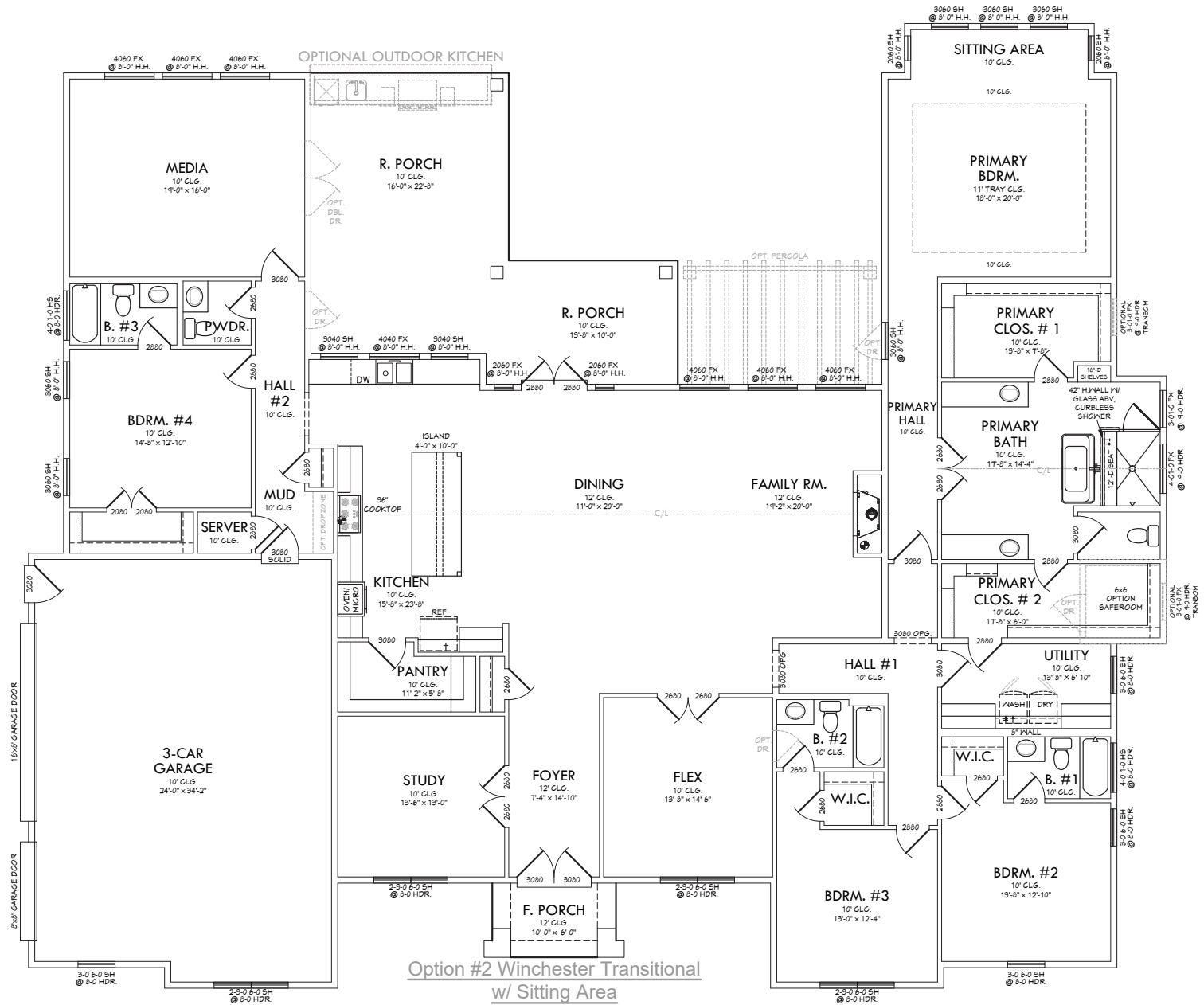

SQUARE FOOTAGES

	SQ. FT.
TOTAL LIVING	4186

FRONT PORCH	62
REAR PORCH	504
3-CAR GARAGE	837
TOTAL NON-LIVING	1403
(overage non-living)	357

TOTAL FRAME	5584
-------------	------

TOTAL SLAB	5584
------------	------

Width of Home	92'-0"
Depth of Home	74'-0"

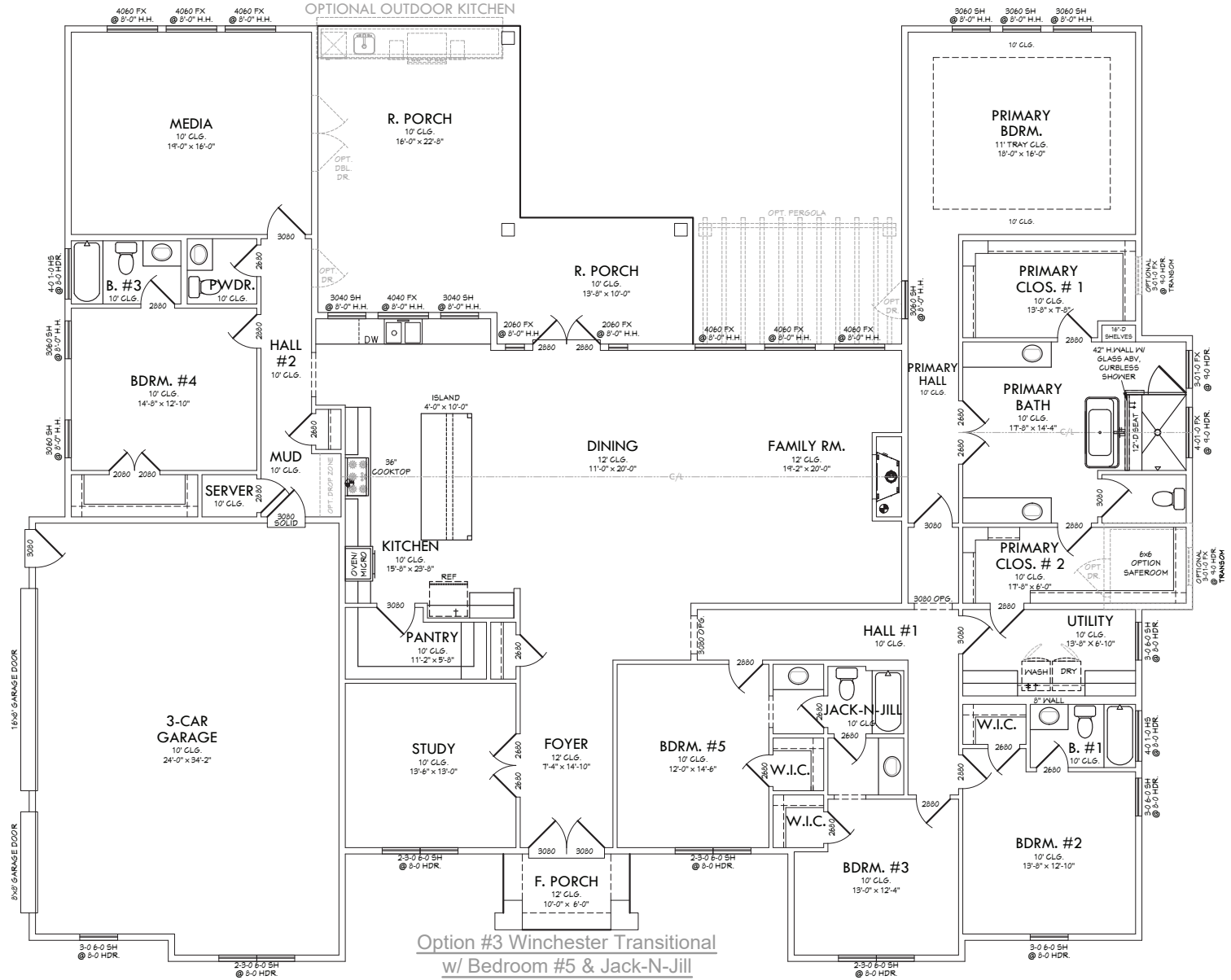

SQUARE FOOTAGES	
	SQ. FT.
TOTAL LIVING	4316

FRONT PORCH	62
SIDE PORCH	39
REAR PORCH	568
3-CAR GARAGE	752
TOTAL NON-LIVING	1421
(average non-living)	342

TOTAL FRAME	5737
-------------	------

TOTAL SLAB	5737
------------	------

Width of Home	92'-0"
Depth of Home	78'-0"

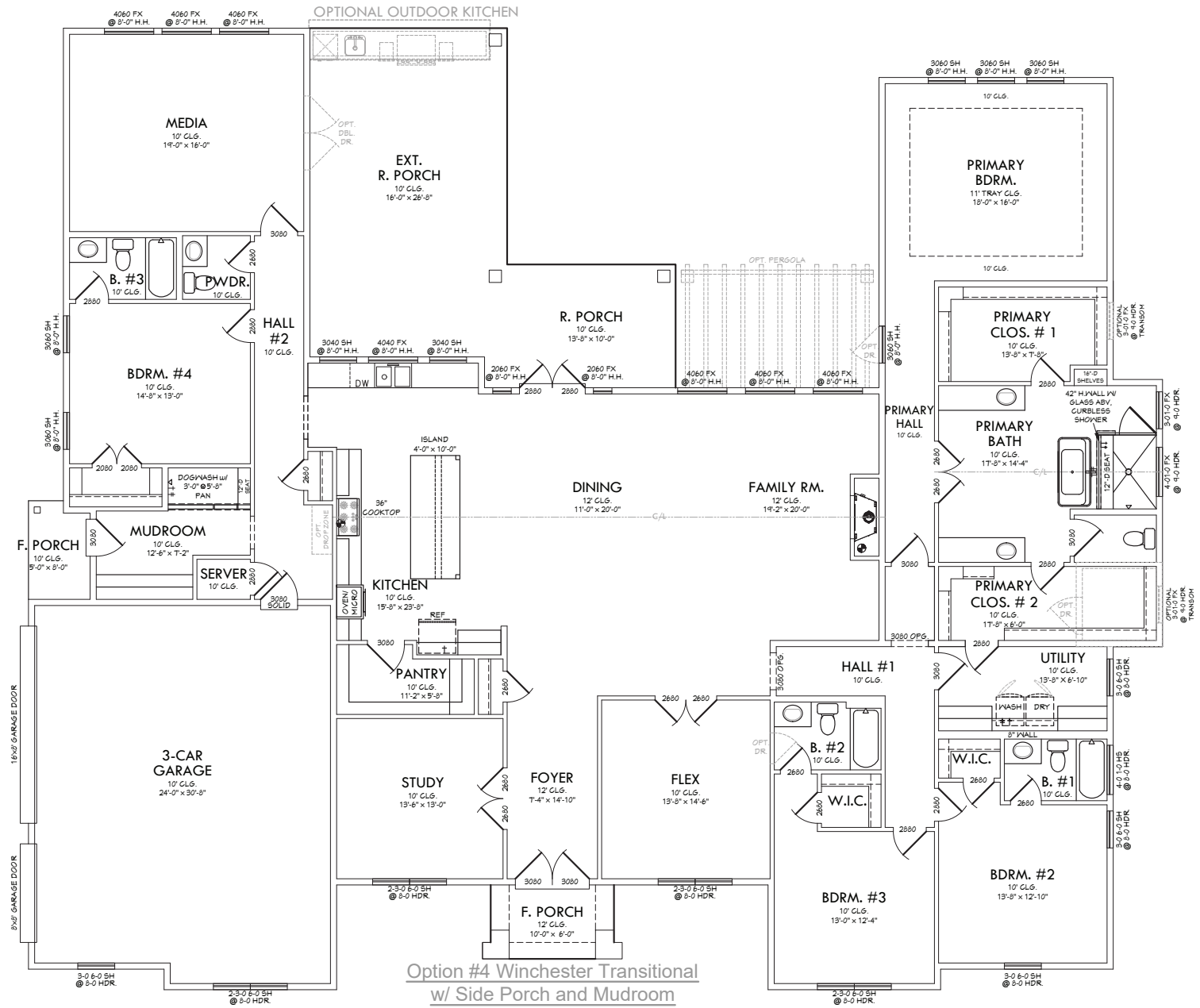

Option #4 Winchester Transitional
w/ Side Porch and Mudroom

SQUARE FOOTAGES

	SQ. FT.
TOTAL LIVING	4166

FRONT PORCH	62
REAR PORCH	494
3-CAR GARAGE	837
TOTAL NON-LIVING	1393
(average non-living)	356

TOTAL FRAME	5564
-------------	------

TOTAL SLAB	5564
------------	------

Width of Home	92'-0"
Depth of Home	74'-0"

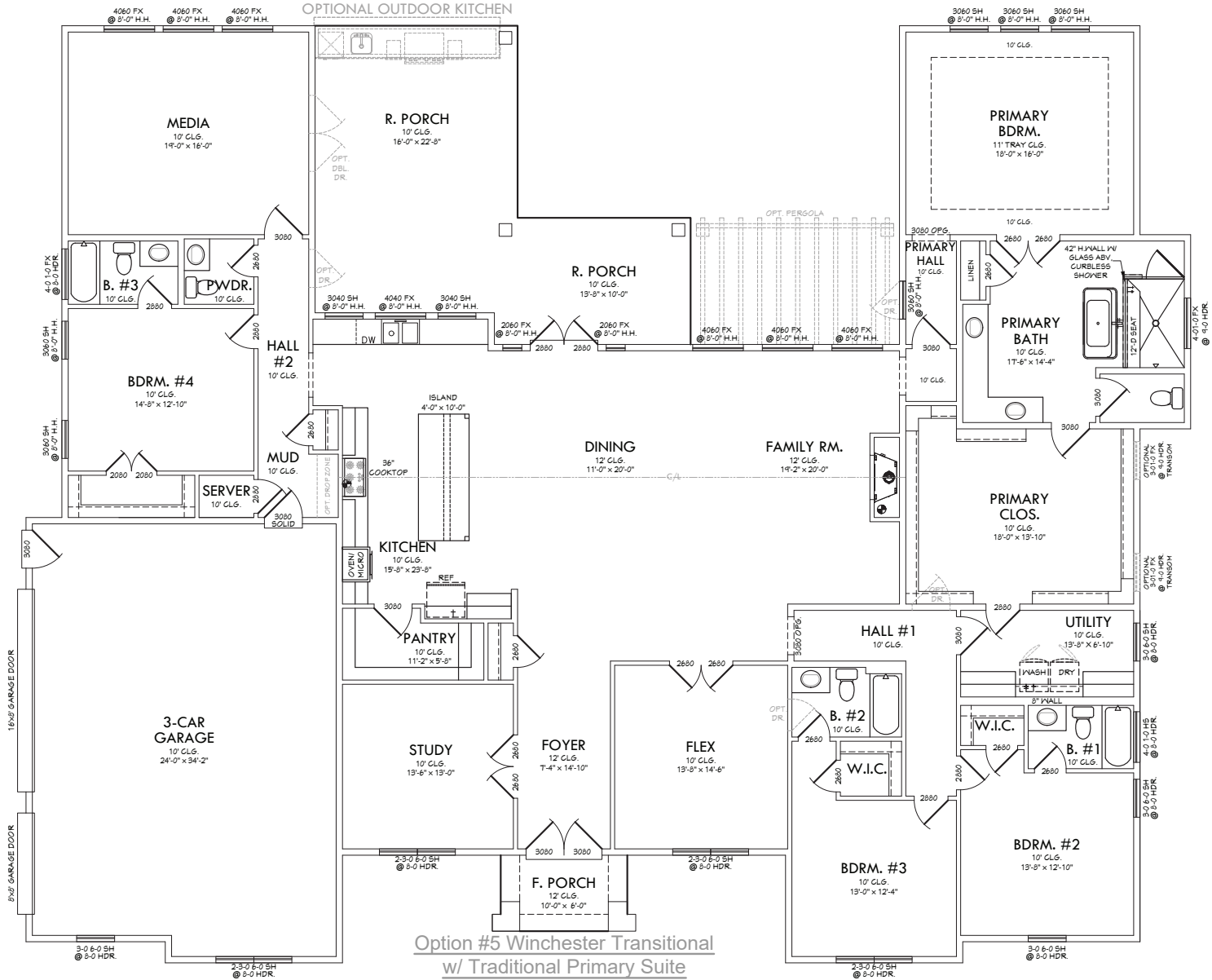

SQUARE FOOTAGES	
	SQ. FT.
TOTAL LIVING	4249

FRONT PORCH	62
REAR PORCH	504
3-CAR GARAGE	837
TOTAL NON-LIVING	1403
(average non-living)	341

TOTAL FRAME	5652
-------------	------

TOTAL SLAB	5652
------------	------

Width of Home	93'-0"
Depth of Home	74'-0"

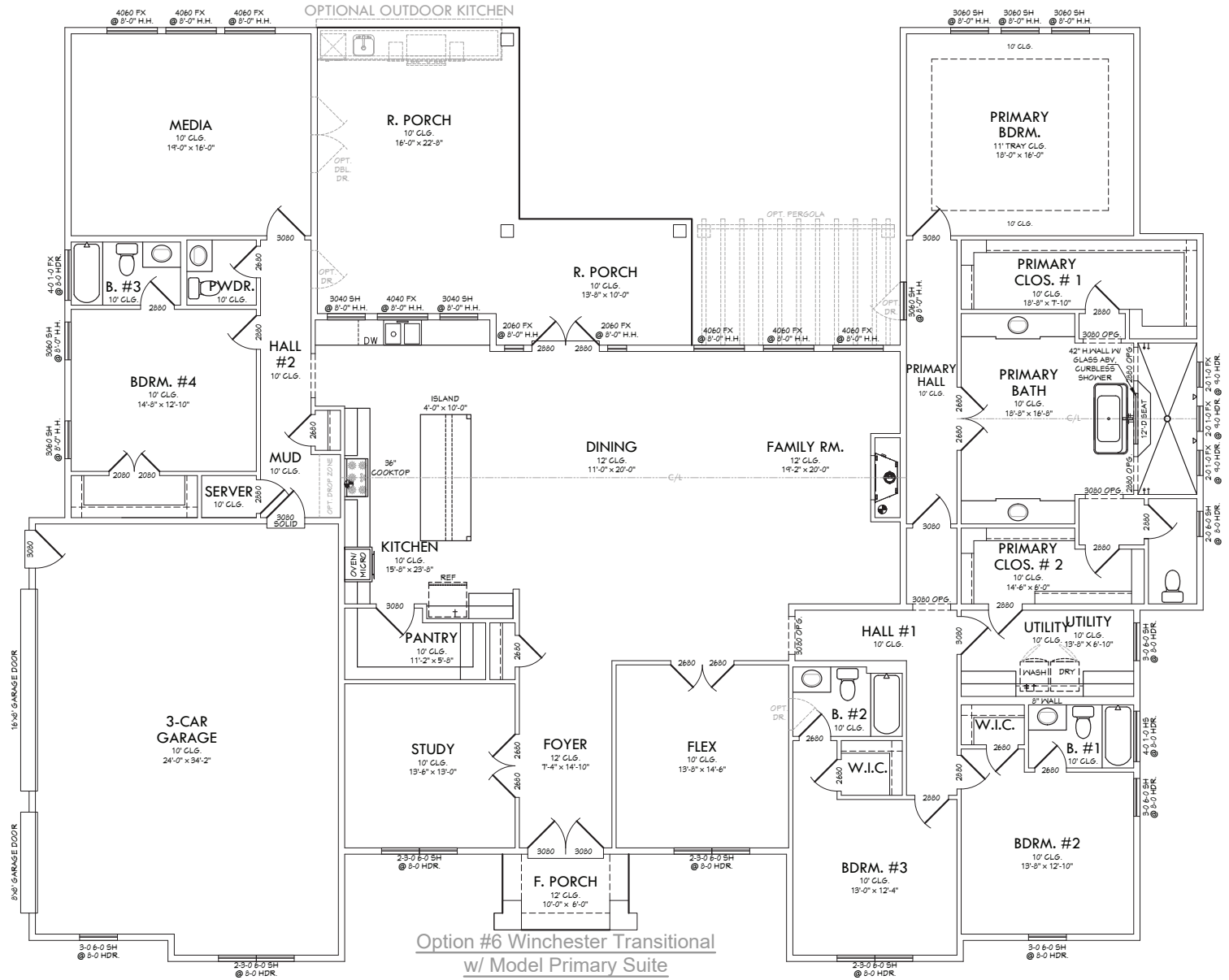

SQUARE FOOTAGES

	SQ. FT.
TOTAL LIVING	4213

FRONT PORCH	62
REAR PORCH	504
3-CAR GARAGE	860
TOTAL NON-LIVING	1426
(overage non-living)	373

TOTAL FRAME	5639
-------------	------

TOTAL SLAB	5639
------------	------

Width of Home	92'-0"
Depth of Home	76'-0"

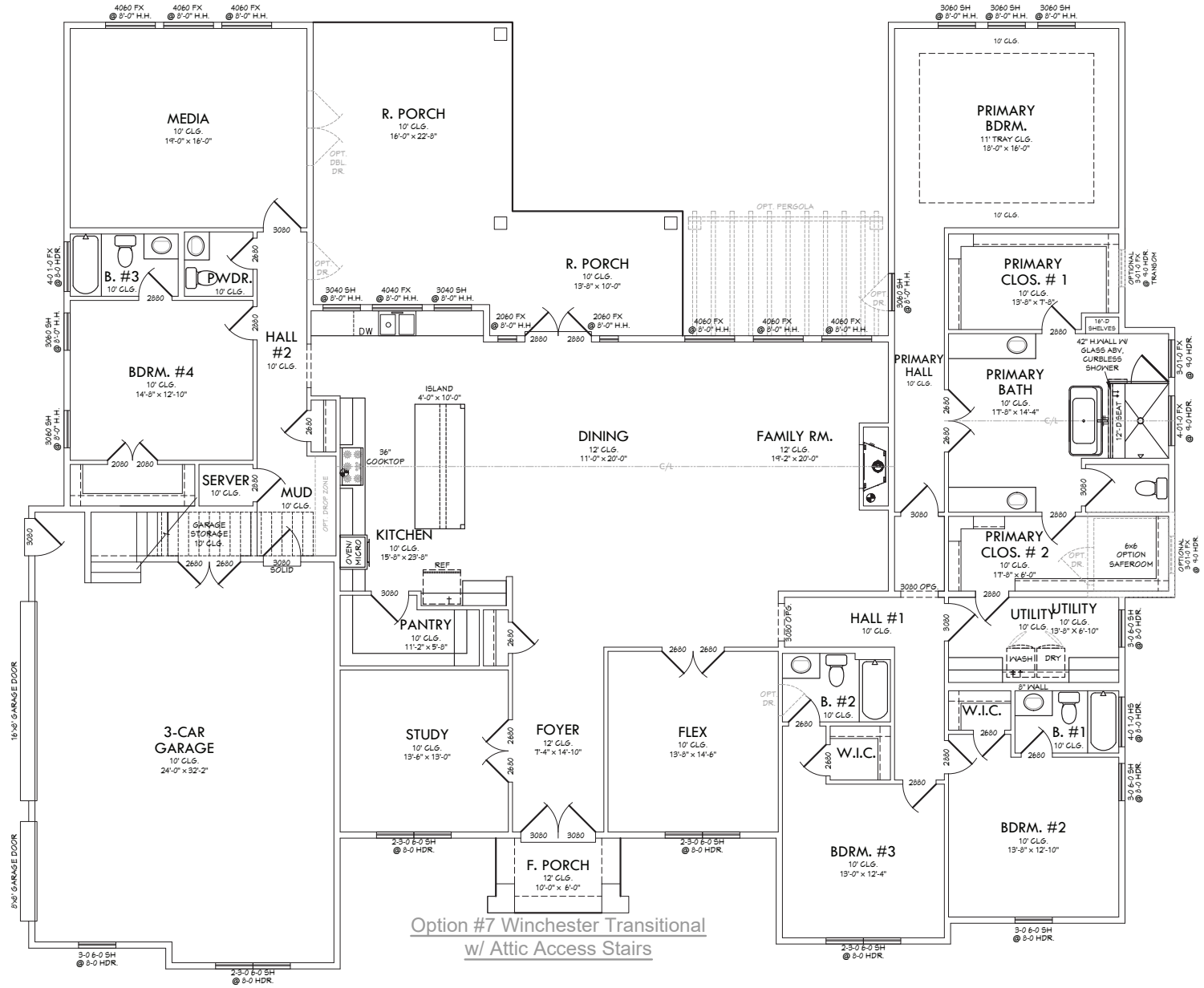

Option #7 Winchester Transitional
w/ Attic Access Stairs

SQUARE FOOTAGES

	SQ. FT.
TOTAL LIVING	4213

FRONT PORCH	62
REAR PORCH	504
3-CAR GARAGE	860
TOTAL NON-LIVING	1426
(overage non-living)	373

TOTAL FRAME	5639
-------------	------

TOTAL SLAB	5639
------------	------

Width of Home	92'-0"
Depth of Home	76'-0"

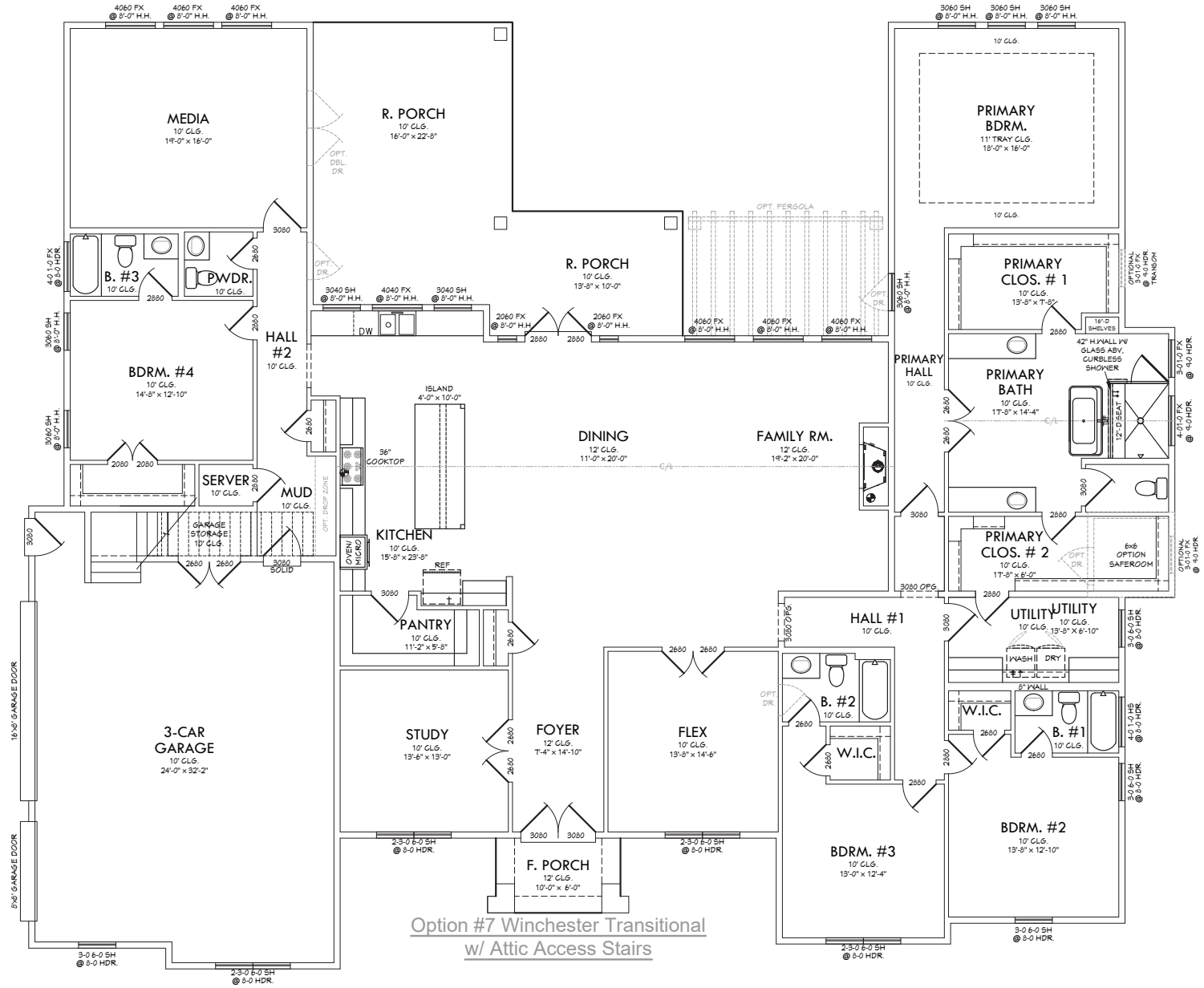

Option #7 Winchester Transitional
w/ Attic Access Stairs

SQUARE FOOTAGES

	SQ. FT.
TOTAL LIVING	4256

FRONT PORCH	62
REAR PORCH	504
3-CAR GARAGE	837
TOTAL NON-LIVING	1403
(overage non-living)	339

TOTAL FRAME	5659
-------------	------

TOTAL SLAB	5659
------------	------

Width of Home	93'-2"
Depth of Home	74'-0"

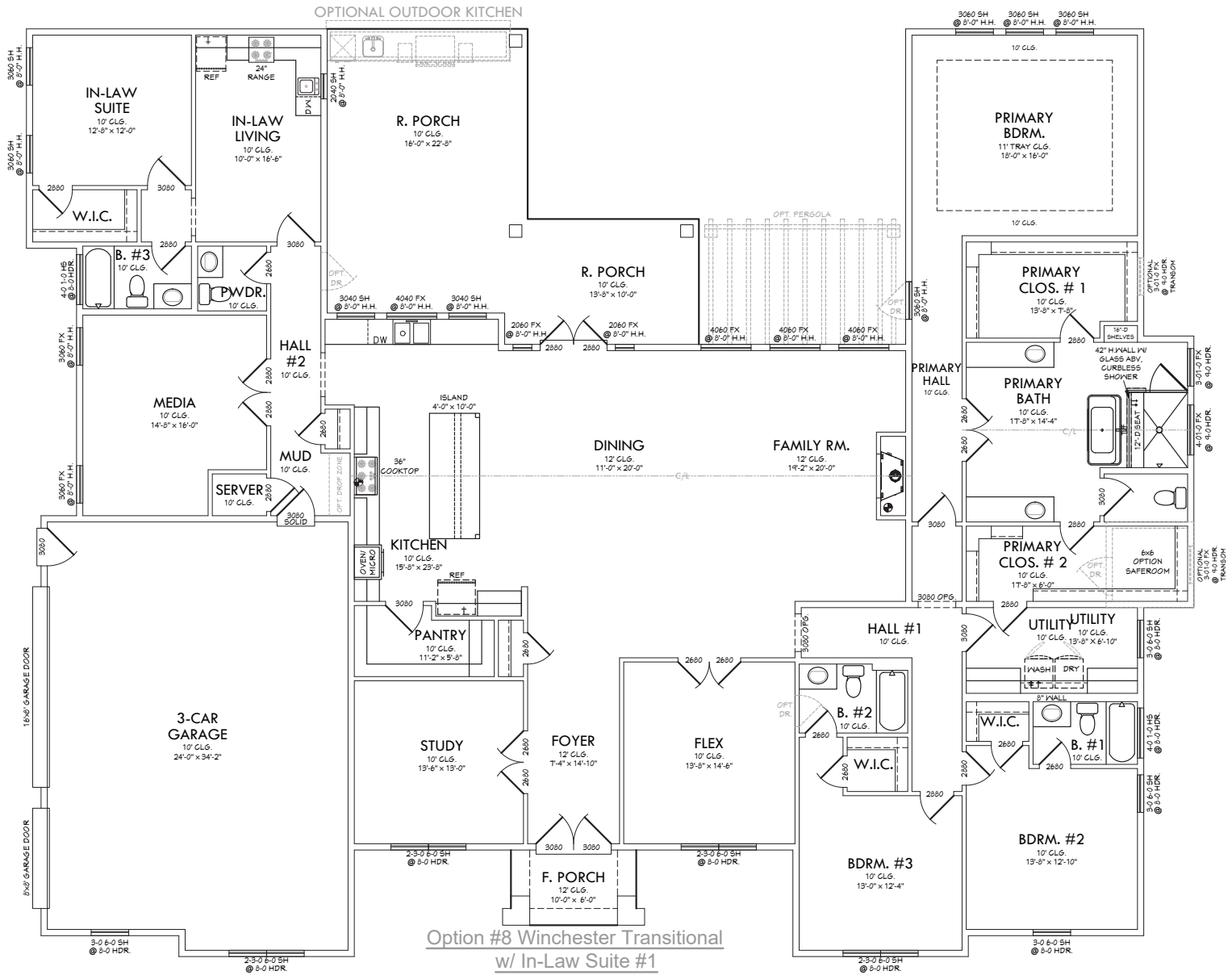

Option #8 Winchester Transitional
w/ In-Law Suite #1

SQUARE FOOTAGES	
	SQ. FT.
TOTAL LIVING	4412

FRONT PORCH	62
SIDE PORCH	32
REAR PORCH	568
3-CAR GARAGE	750
TOTAL NON-LIVING	1412
(average non-living)	309

TOTAL FRAME	5824
-------------	------

TOTAL SLAB	5824
------------	------

Width of Home	92'-0"
Depth of Home	78'-0"

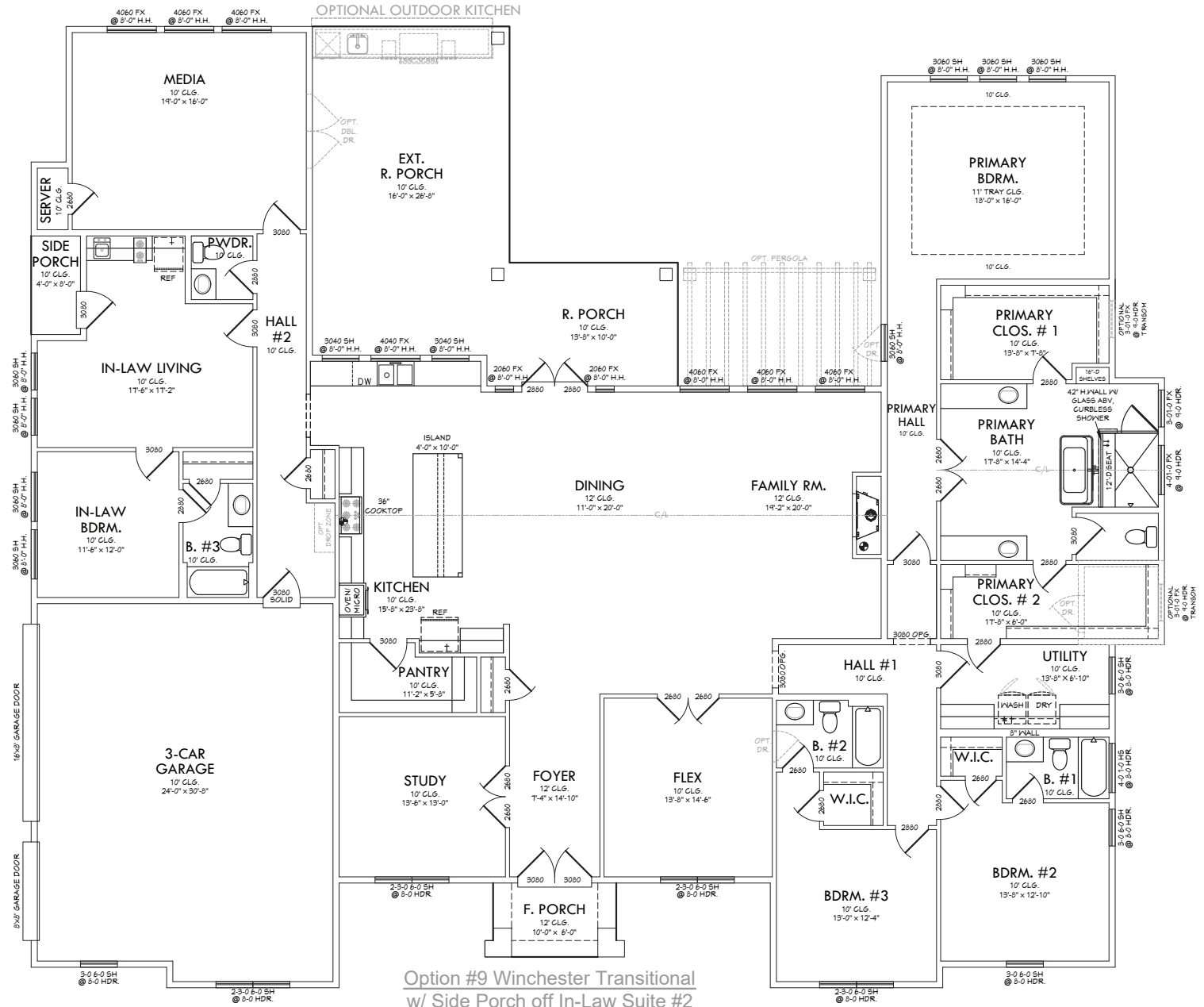

Option #9 Winchester Transitional
w/ Side Porch off In-Law Suite #2

SQUARE FOOTAGES

	SQ. FT.
TOTAL LIVING	4633

FRONT PORCH	62
REAR PORCH	625
3-CAR GARAGE	709
TOTAL NON-LIVING	1396
(overage non-living)	238

TOTAL FRAME	6029
-------------	------

TOTAL SLAB	6229
W/ BRICK LEDGE	

Width of Home	91'-4"
Depth of Home	90'-3"

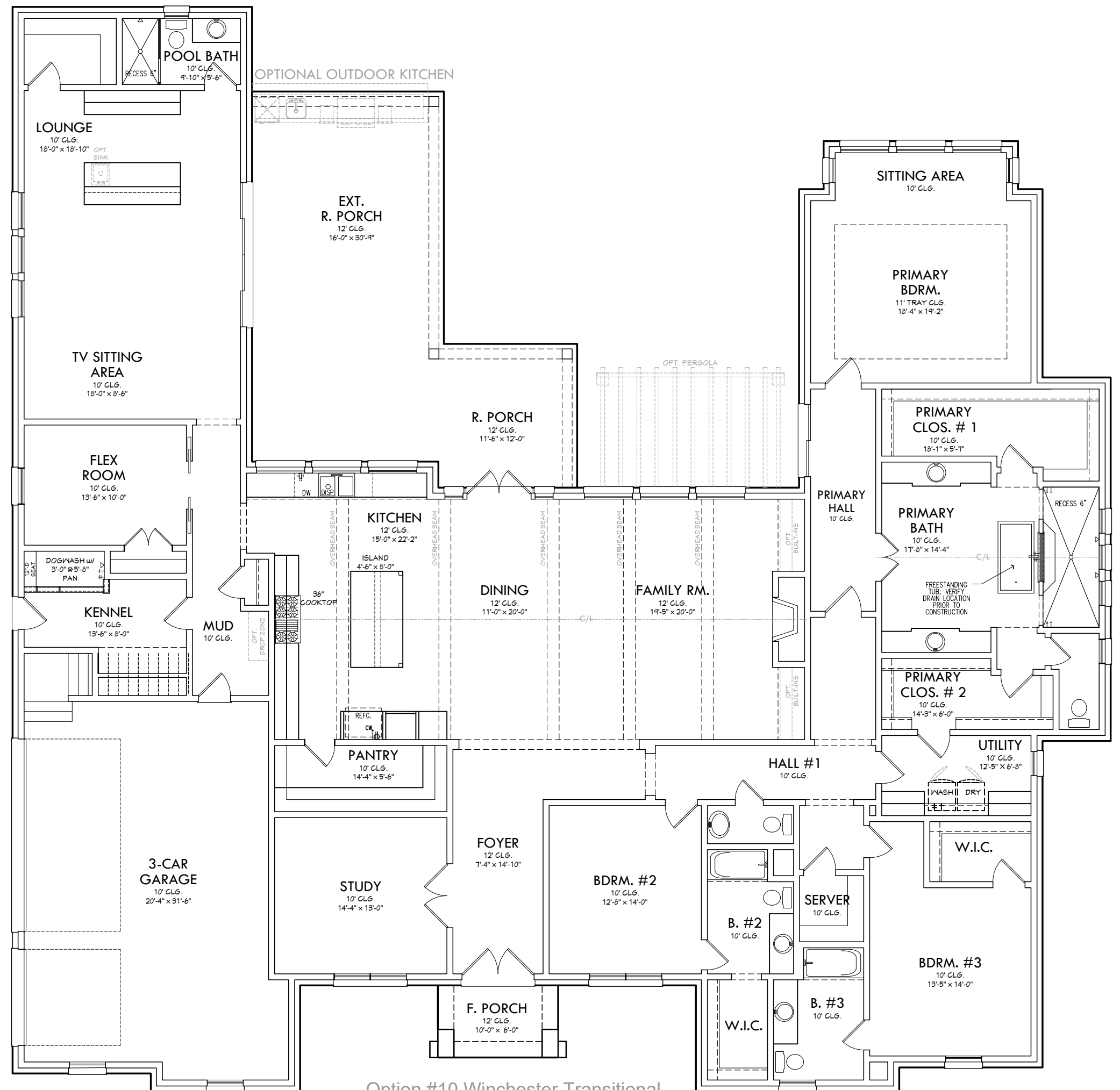

Option #10 Winchester Transitional