

SQUARE FOOTAGES	
	SQ. FT.
1ST FLOOR	540
TOTAL LIVING	540

FRONT PORCH	---
REAR PORCH	---
TOTAL NON-LIVING	---
(overage non-living)	---

TOTAL FRAME	540
-------------	-----

TOTAL SLAB w/ brick ledge	---
------------------------------	-----

Width of Home	18'-0"
Depth of Home	30'-0"



ROYAL  
TEXAN  
HOMES

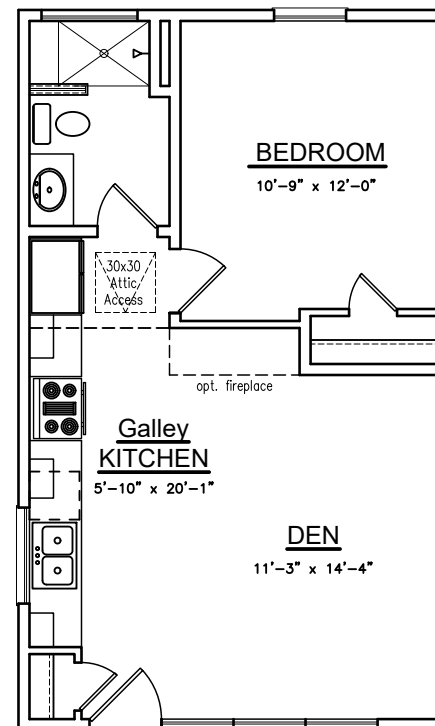

MARLOW CONTEMPORARY I BASE

SQUARE FOOTAGES	
	SQ. FT.
1ST FLOOR	540
TOTAL LIVING	540

FRONT PORCH	---
REAR PORCH	---
TOTAL NON-LIVING (overage non-living)	---
TOTAL FRAME	540

TOTAL SLAB w/ brick ledge	---
------------------------------	-----

Width of Home	18'-0"
Depth of Home	30'-0"



ROYAL  
TEXAN  
HOMES

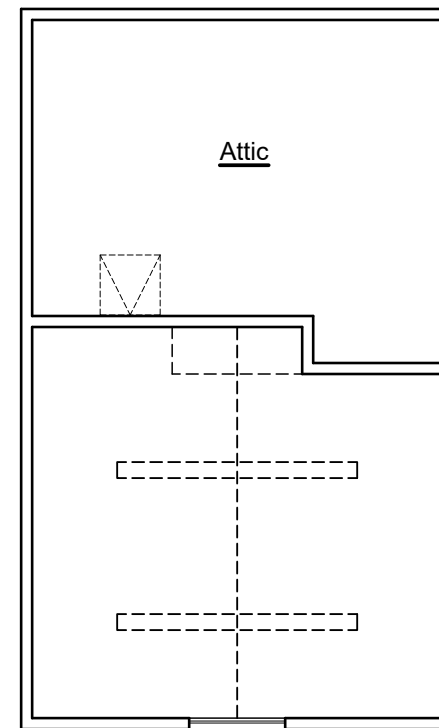
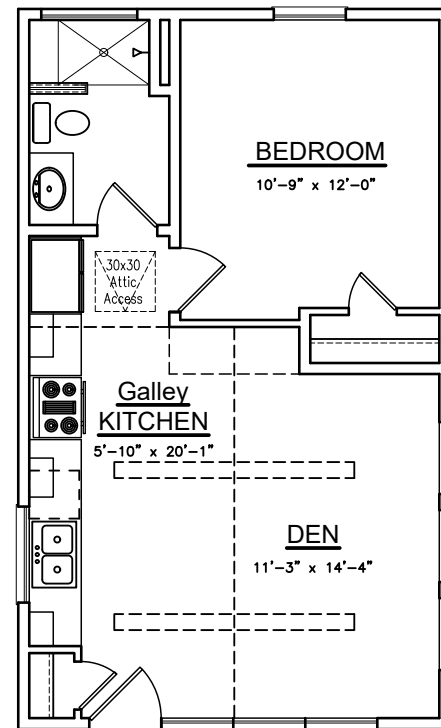

Opt. #1 MARLOW CONTEMPORARY I w/  
VAULTED CEILING

## SQUARE FOOTAGES

	SQ. FT.
1ST FLOOR	540
2ND FLOOR	208
TOTAL LIVING	748

FRONT PORCH	----
REAR PORCH	----
TOTAL NON-LIVING (overage non-living)	----

TOTAL FRAME	748
-------------	-----

TOTAL SLAB w/ brick ledge	----
------------------------------	------

Width of Home	18'-0"
Depth of Home	30'-0"



**ROYAL  
TEXAN  
HOMES**

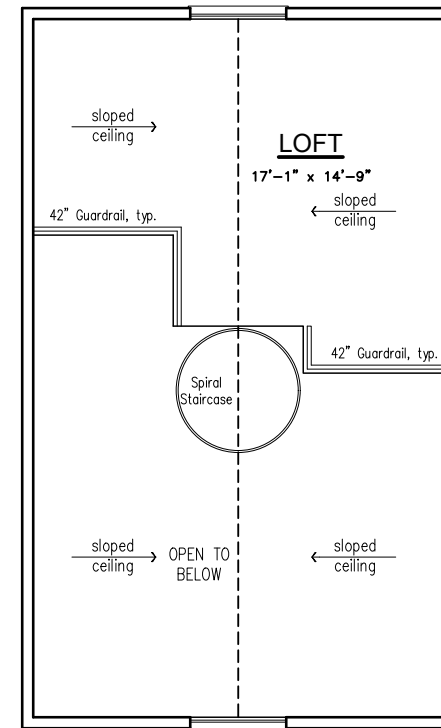
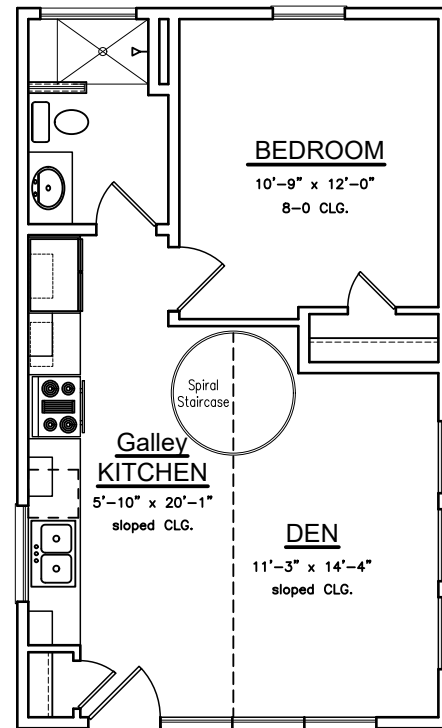

**Opt. #2 MARLOW CONTEMPORARY I w/ VAULTED CEILING & LOFT**

SQUARE FOOTAGES	
	SQ. FT.
1ST FLOOR	540
TOTAL LIVING	540

FRONT PORCH	---
REAR PORCH	72
TOTAL NON-LIVING	72
(overage non-living)	---

TOTAL FRAME	612
-------------	-----

TOTAL SLAB w/ brick ledge	---
------------------------------	-----

Width of Home	18'-0"
Depth of Home	34'-0"



ROYAL  
TEXAN  
HOMES

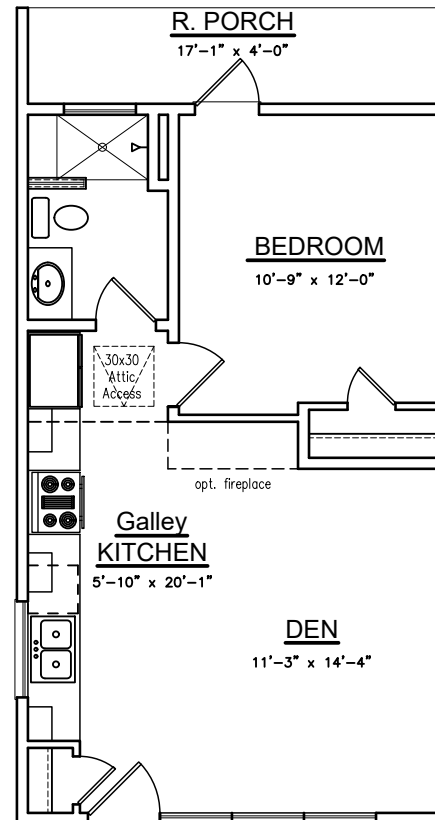

Opt. #3 MARLOW CONTEMPORARY I w/ R. PORCH

SQUARE FOOTAGES	
	SQ. FT.
1ST FLOOR	558
TOTAL LIVING	558

FRONT PORCH	----
REAR PORCH	----
TOTAL NON-LIVING	----
(overage non-living)	----

TOTAL FRAME	558
-------------	-----

TOTAL SLAB w/ brick ledge	----
------------------------------	------

Width of Home	19'-6"
Depth of Home	30'-0"



ROYAL  
TEXAN  
HOMES

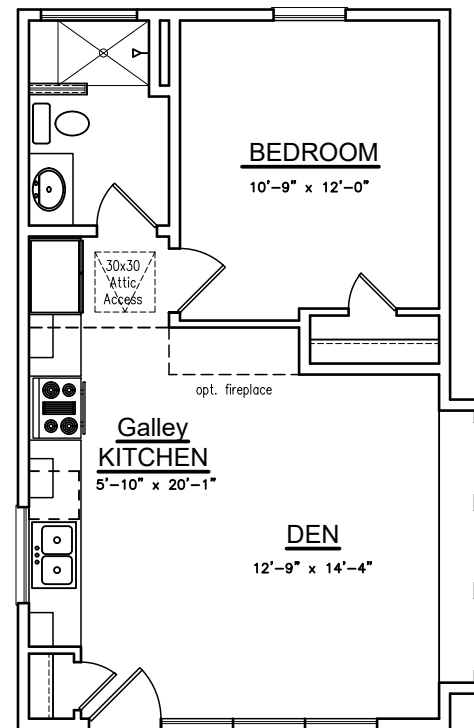

Opt. #4 MARLOW CONTEMPORARY I w/ DEN  
POPOUT

SQUARE FOOTAGES	
	SQ. FT.
1ST FLOOR	553
TOTAL LIVING	553

FRONT PORCH	72
REAR PORCH	---
TOTAL NON-LIVING	72
(overage non-living)	0

TOTAL FRAME	625
-------------	-----

TOTAL SLAB w/ brick ledge	---
------------------------------	-----

Width of Home	18'-0"
Depth of Home	31'-6"



ROYAL  
TEXAN  
HOMES

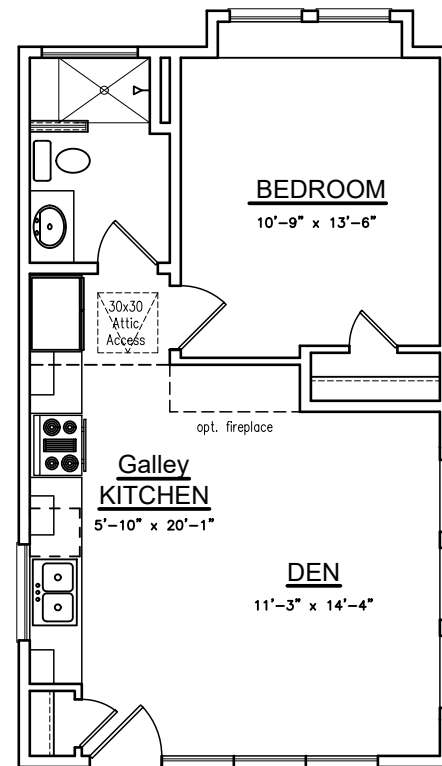

Opt. #5 MARLOW CONTEMPORARY I w/ BEDROOM  
POPOUT