

SQUARE FOOTAGES	
	SQ. FT.
1ST FLOOR	2447
TOTAL LIVING	2447

FRONT PORCH	253
REAR PORCH	227
2-CAR GARAGE	495
TOTAL NON-LIVING	975
(overage non-living)	363

TOTAL FRAME	3422
-------------	------

TOTAL SLAB w/ brick ledge	3498
------------------------------	------

Width of Home	81'-3"
Depth of Home	49'-1"

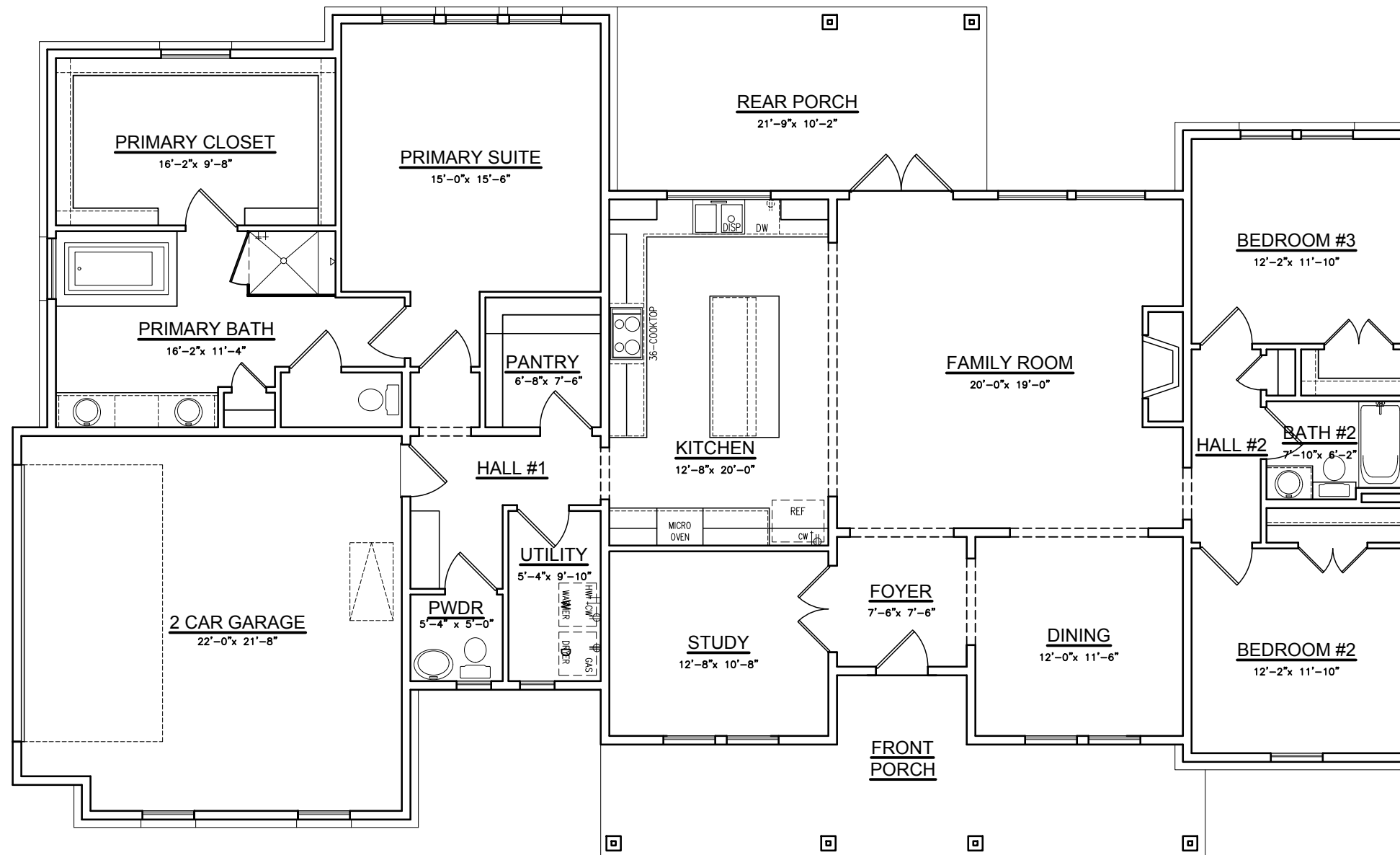

Durham Hill Country Floor Plan Base



SQUARE FOOTAGES	
	SQ. FT.
1ST FLOOR	2447
TOTAL LIVING	2447

FRONT PORCH	253
REAR PORCH	354
2-CAR GARAGE	495
TOTAL NON-LIVING	1102
(average non-living)	490

TOTAL FRAME	3549
-------------	------

TOTAL SLAB w/ brick ledge	3625
------------------------------	------

Width of Home	81'-3"
Depth of Home	49'-1"

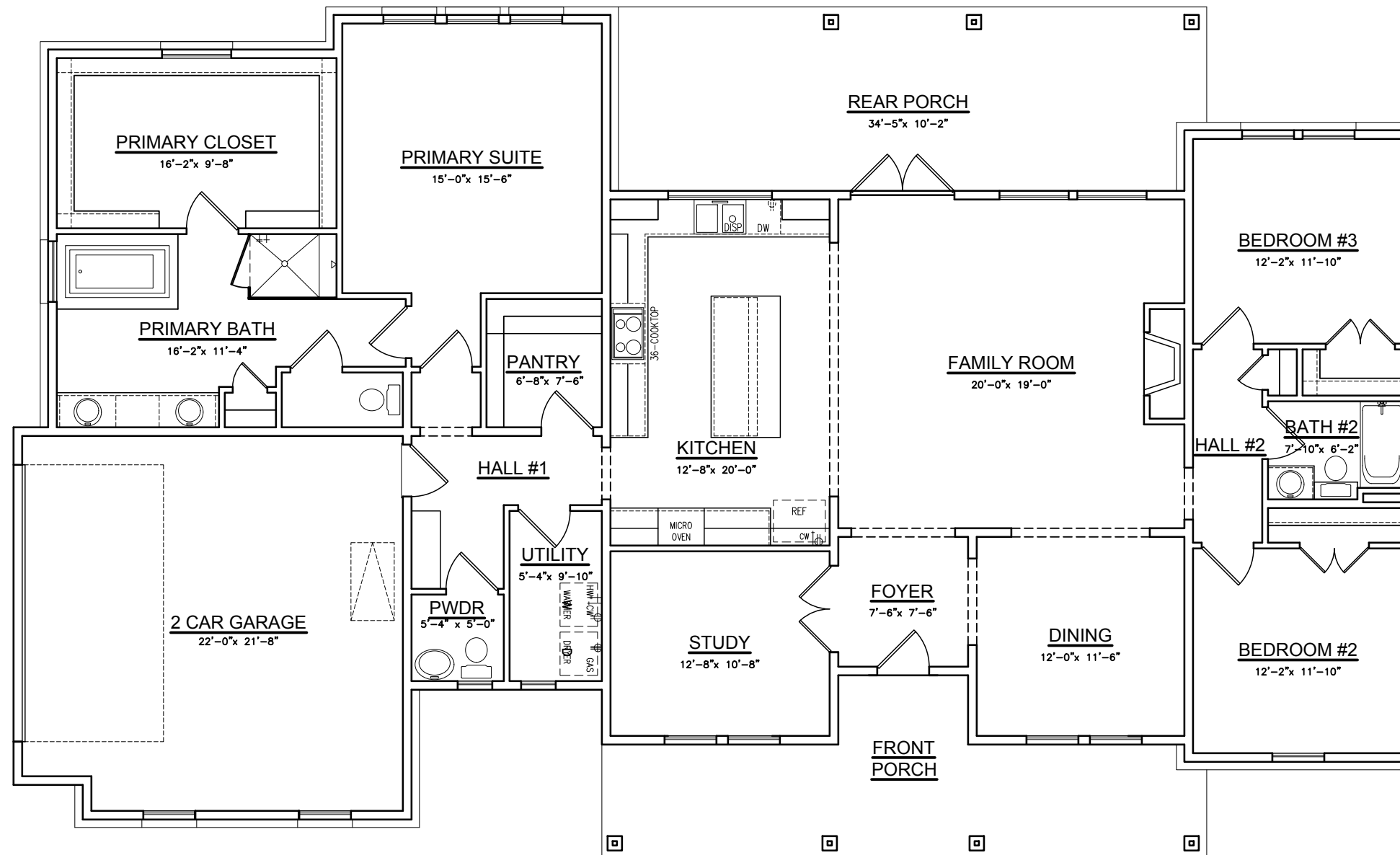

Option #1 Durham Hill Country
w/ Extended Rear Porch

SQUARE FOOTAGES	
	SQ. FT.
1ST FLOOR	2447
TOTAL LIVING	2447

FRONT PORCH	253
REAR PORCH	227
3-CAR GARAGE	725
TOTAL NON-LIVING	1205
(overage non-living)	593

TOTAL FRAME	3652
-------------	------

TOTAL SLAB w/ brick ledge	3733
------------------------------	------

Width of Home	81'-3"
Depth of Home	57'-5"

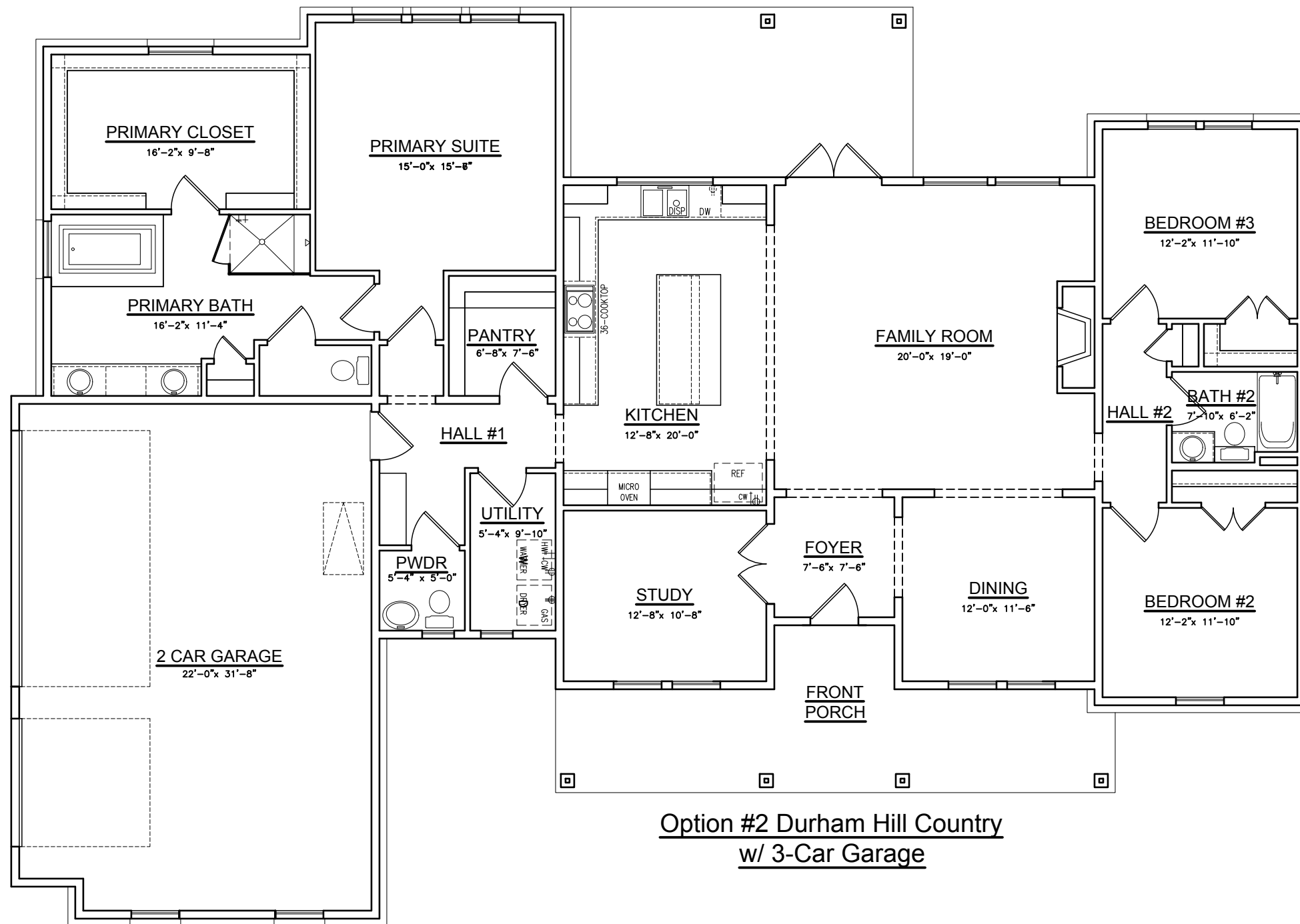

Option #2 Durham Hill Country
w/ 3-Car Garage

SQUARE FOOTAGES

	SQ. FT.
1ST FLOOR	2660
TOTAL LIVING	2660

FRONT PORCH	251
REAR PORCH	227
2-CAR GARAGE	495
TOTAL NON-LIVING	973
(overage non-living)	308

TOTAL FRAME	3633
-------------	------

TOTAL SLAB w/ brick ledge	3703
------------------------------	------

Width of Home	88'-3"
Depth of Home	49'-1"

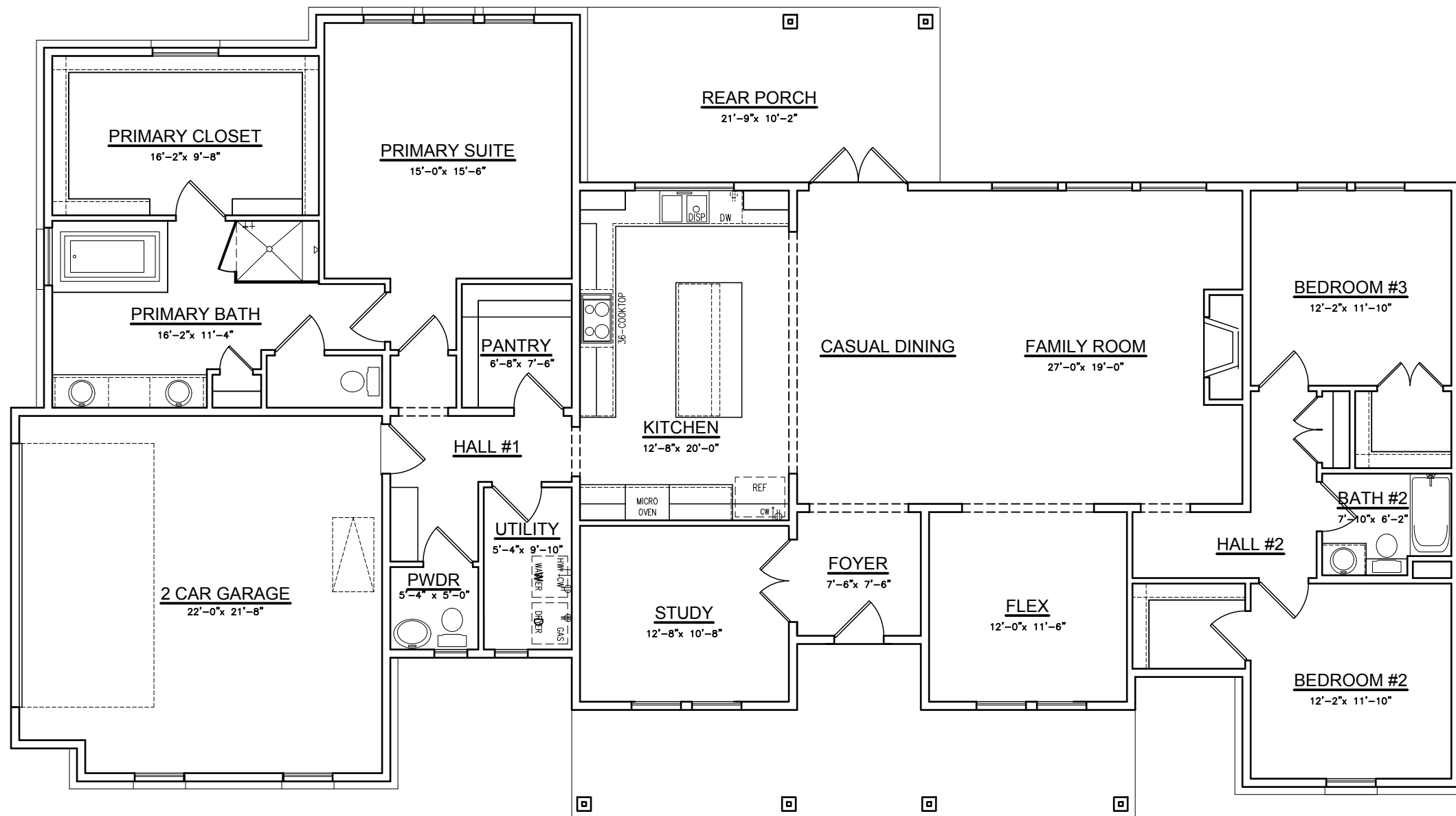

Option #3 Durham Hill Country
w/ Casual Dining



ROYAL
TEXAN
HOMES

SQUARE FOOTAGES	
	SQ. FT.
1ST FLOOR	2660
TOTAL LIVING	2660

FRONT PORCH	251
REAR PORCH	227
2-CAR GARAGE	495
TOTAL NON-LIVING	973
(overage non-living)	308

TOTAL FRAME	3633
-------------	------

TOTAL SLAB w/ brick ledge	3703
------------------------------	------

Width of Home	88'-3"
Depth of Home	49'-1"

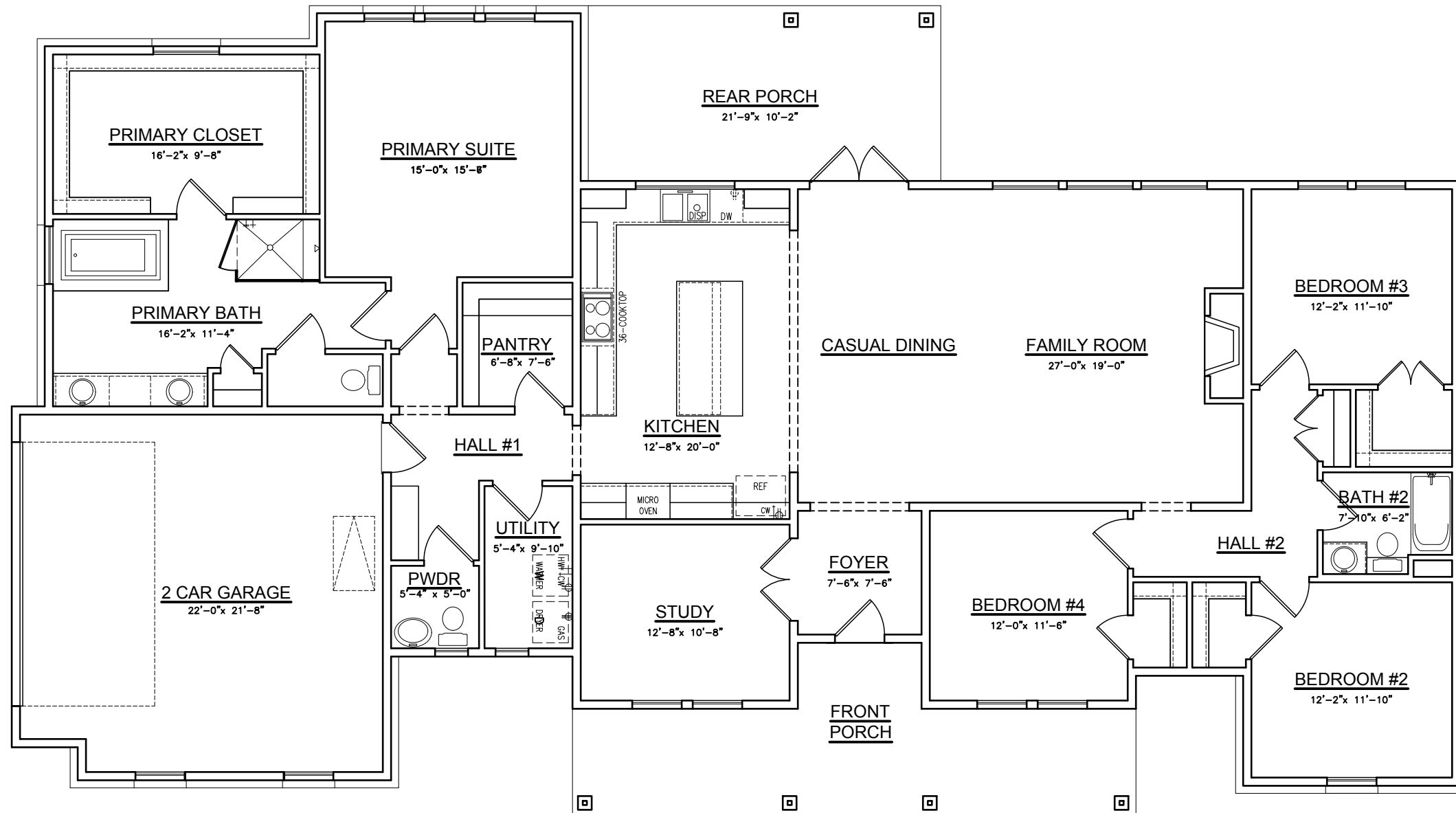

Option #4 Durham Hill Country
w/ Casual Dining With Bedroom 4



SQUARE FOOTAGES	
	SQ. FT.
1ST FLOOR	2521
TOTAL LIVING	2521

FRONT PORCH	250
REAR PORCH	227
2-CAR GARAGE	495
TOTAL NON-LIVING	972
(overage non-living)	342

TOTAL FRAME	3493
-------------	------

TOTAL SLAB w/ brick ledge	3572
------------------------------	------

Width of Home	82'-3"
Depth of Home	49'-1"

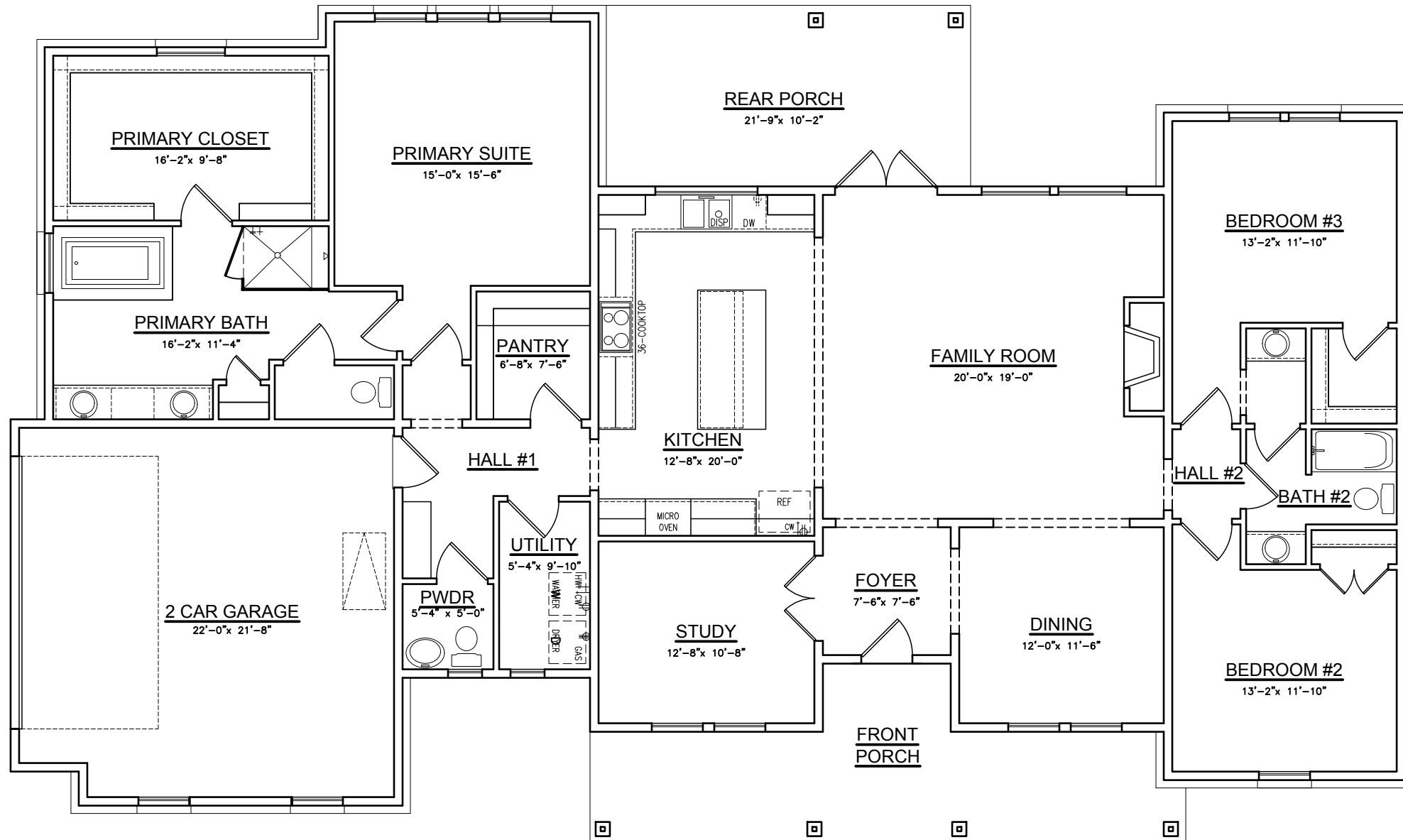

Option #5 Durham Hill Country
w/ Base with Jack-N-Jill Option

SQUARE FOOTAGES	
	SQ. FT.
1ST FLOOR	2733
TOTAL LIVING	2733

FRONT PORCH	251
REAR PORCH	227
2-CAR GARAGE	495
TOTAL NON-LIVING	973
(overage non-living)	290

TOTAL FRAME	3706
-------------	------

TOTAL SLAB w/ brick ledge	3786
------------------------------	------

Width of Home	89'-3"
Depth of Home	49'-1"

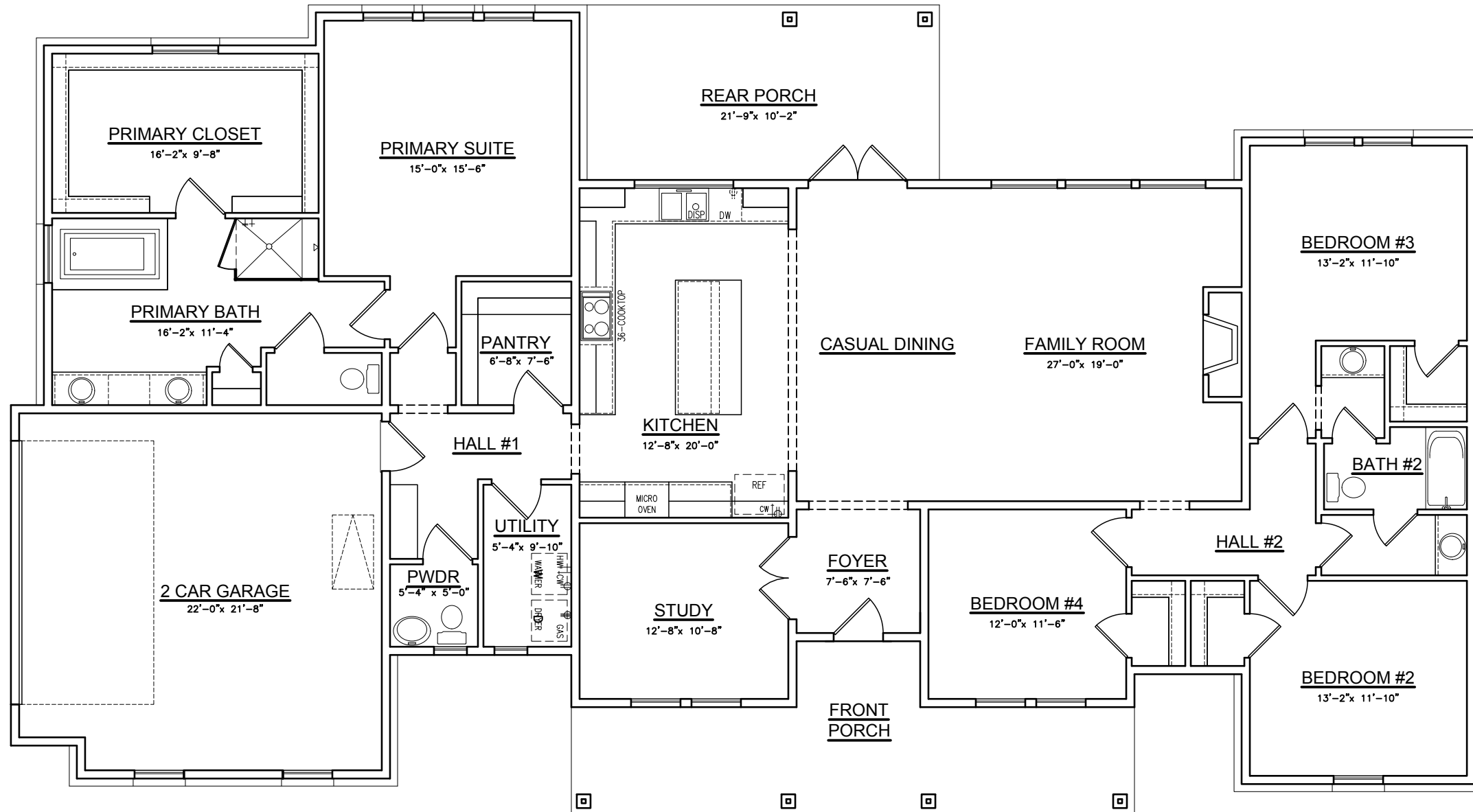

Option #6 Durham Hill Country
w/ Casual Dining & Bedroom 4 w/ Jack-N-Jill

