

SQUARE FOOTAGES

	SQ. FT.
TOTAL LIVING	2231

FRONT PORCH	108
REAR PORCH	215
2-CAR GARAGE	439
TOTAL NON-LIVING	762
(overage non-lining)	204

TOTAL FRAME	2993
-------------	------

TOTAL SLAB	2993
------------	------

Width of Home	50'-11"
Depth of Home	66'-7"



ROYAL
TEXAN
HOMES

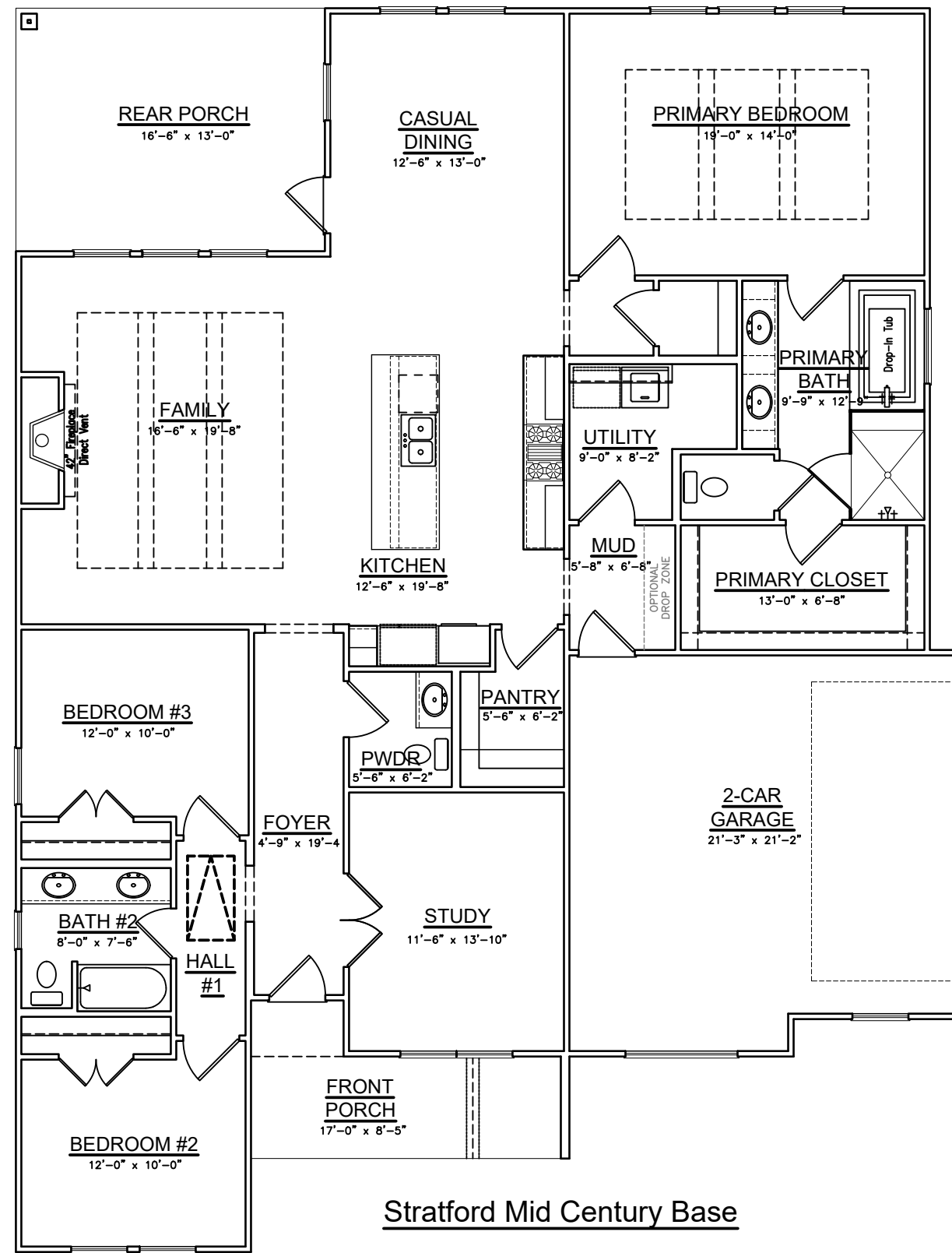

SQUARE FOOTAGES

	SQ. FT.
TOTAL LIVING	2693

FRONT PORCH	108
REAR PORCH	213
2-CAR GARAGE	439
TOTAL NON-LIVING	760
(overage non-living)	87

TOTAL FRAME	3453
-------------	------

TOTAL SLAB	3453
------------	------

Width of Home	64'-11"
Depth of Home	66'-7"



ROYAL
TEXAN
HOMES

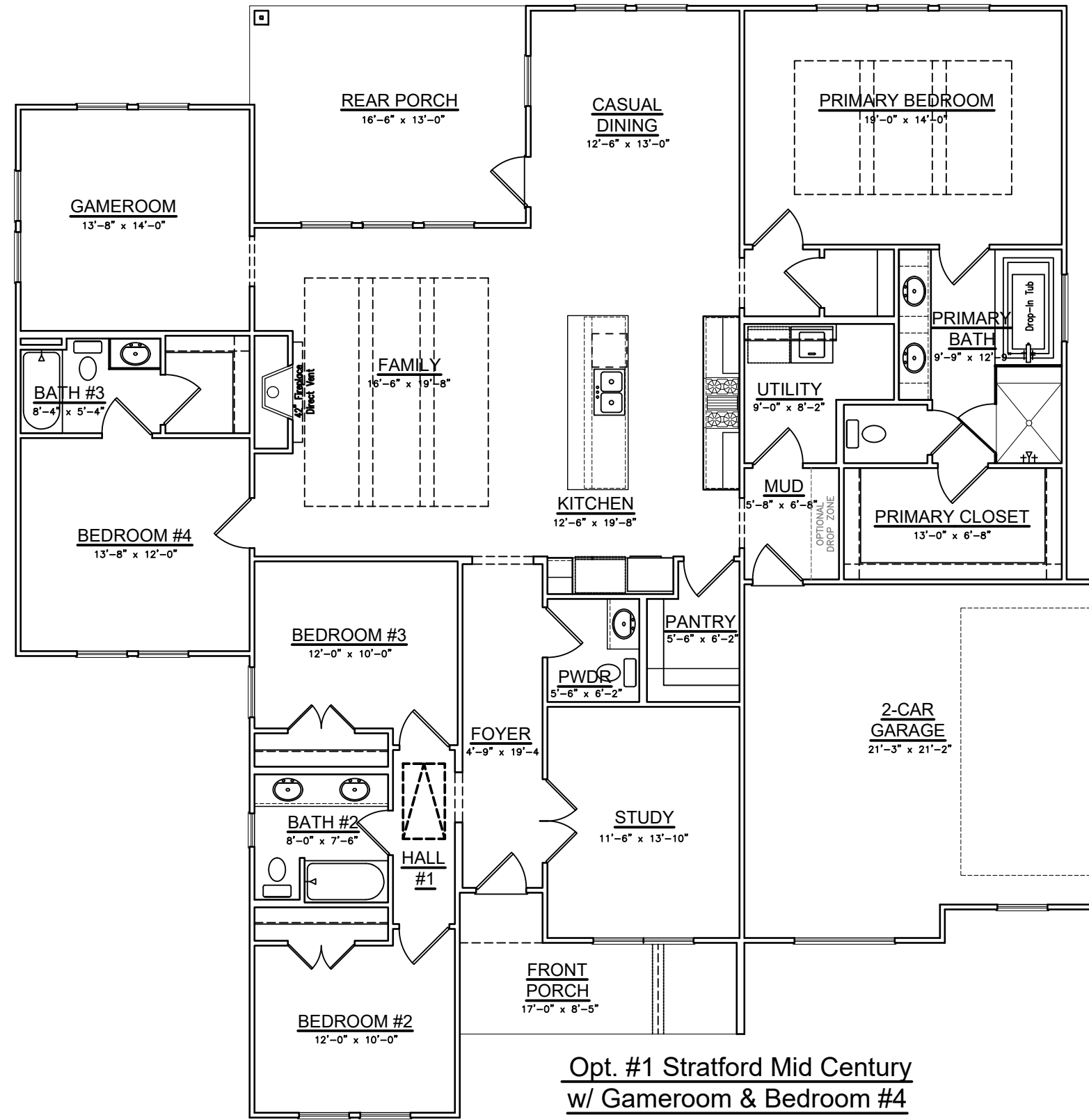

SQUARE FOOTAGES

	SQ. FT.
TOTAL LIVING	2768

FRONT PORCH	108
REAR PORCH	213
2-CAR GARAGE	439
TOTAL NON-LIVING	760
(overage non-lining)	68

TOTAL FRAME	3528
-------------	------

TOTAL SLAB	3528
------------	------

Width of Home	66'-7"
Depth of Home	66'-7"

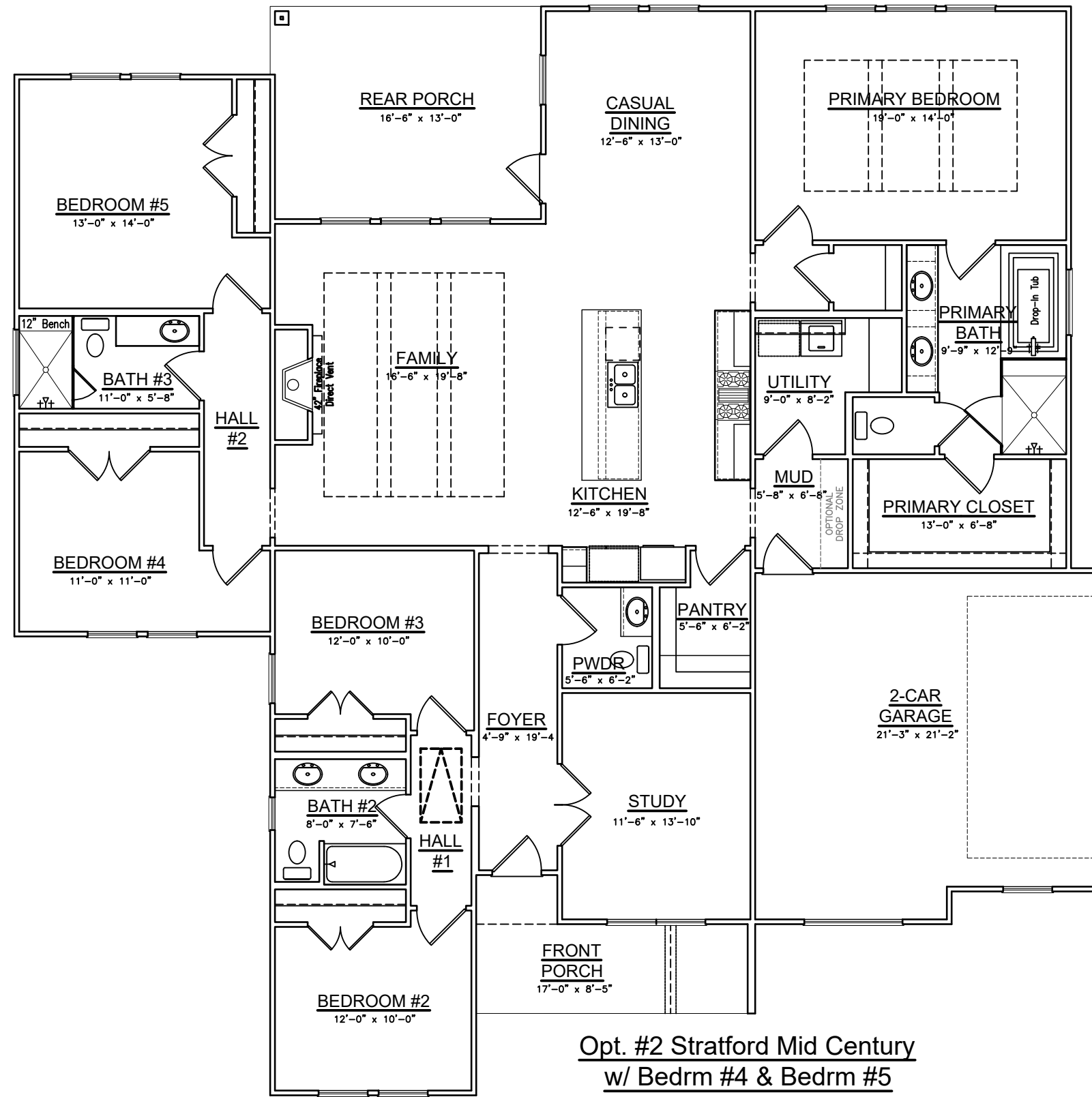

Opt. #2 Stratford Mid Century
w/ Bedrm #4 & Bedrm #5



ROYAL
TEXAN
HOMES

SQUARE FOOTAGES	
	SQ. FT.
TOTAL LIVING	2535

FRONT PORCH	108
REAR PORCH	215
2-CAR GARAGE	439
TOTAL NON-LIVING	762
(overage non-lining)	128

TOTAL FRAME	3297
-------------	------

TOTAL SLAB	3297
------------	------

Width of Home	65'-11"
Depth of Home	66'-7"



ROYAL
TEXAN
HOMES

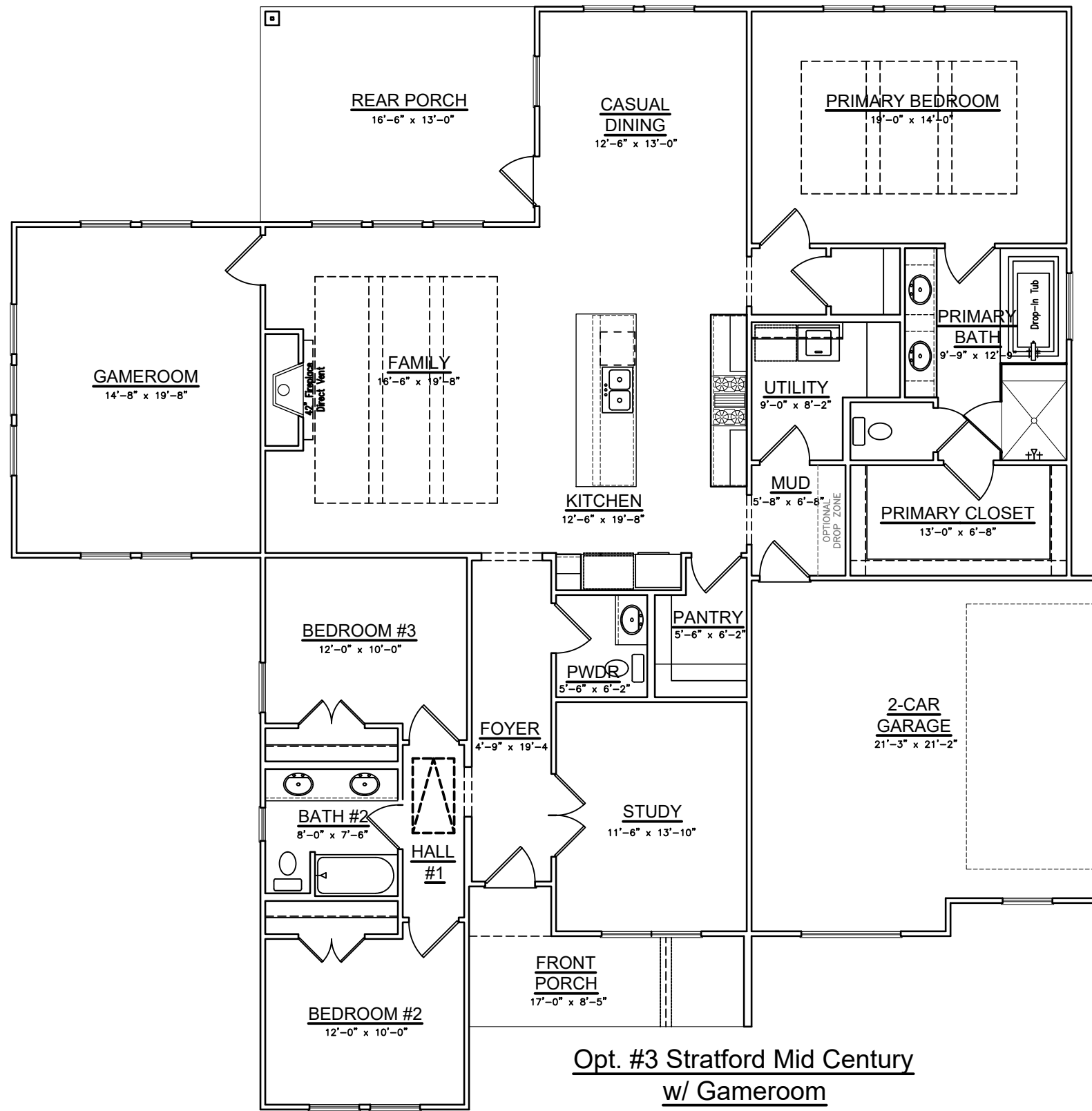

SQUARE FOOTAGES

	SQ. FT.
TOTAL LIVING	2167

FRONT PORCH	108
REAR PORCH	279
2-CAR GARAGE	439
TOTAL NON-LIVING	826
(overage non-living)	284

TOTAL FRAME	2993
-------------	------

TOTAL SLAB	2993
------------	------

Width of Home	50'-11"
Depth of Home	66'-7"



ROYAL
TEXAN
HOMES

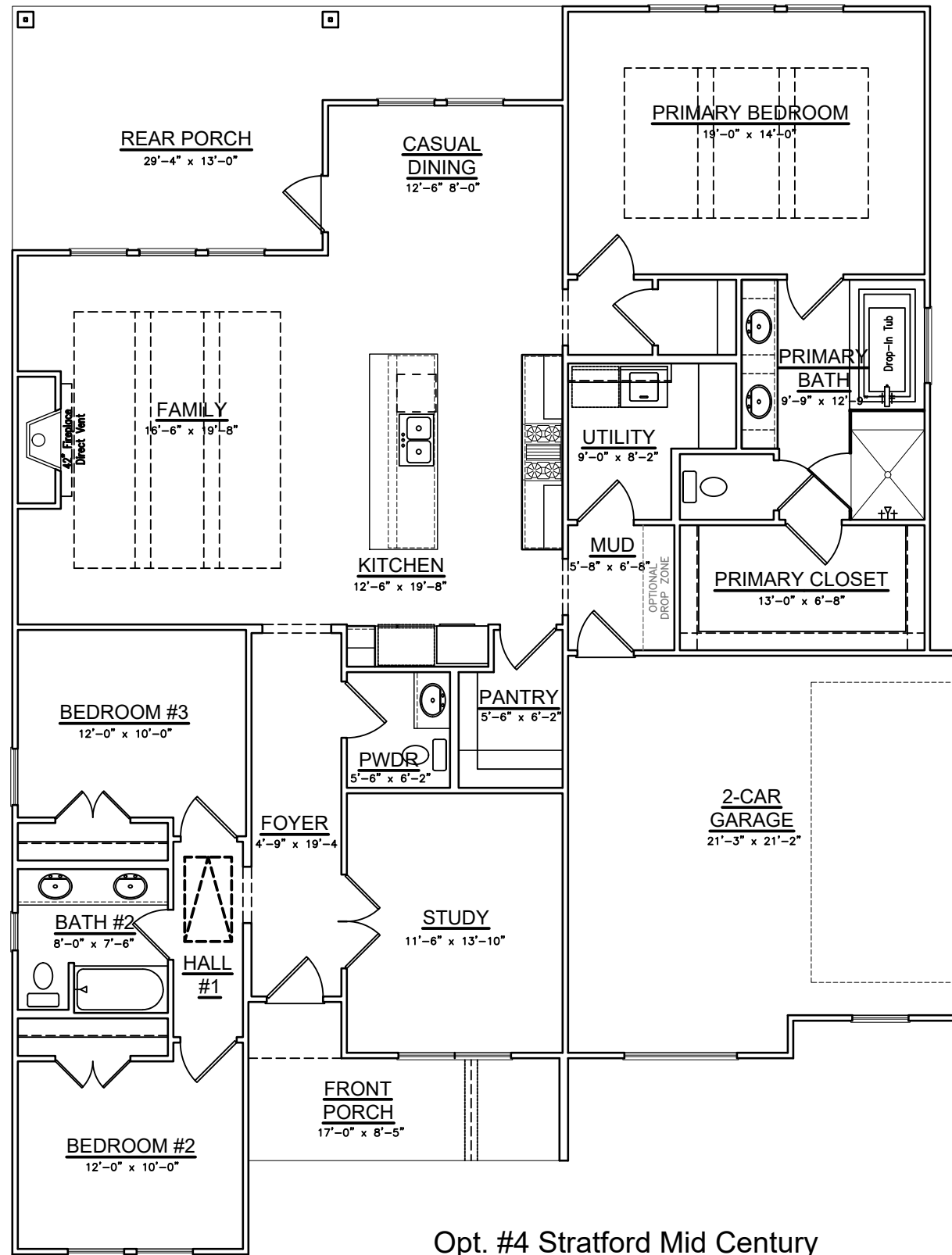

Opt. #4 Stratford Mid Century
w/ Extended Rear Porch