

SQUARE FOOTAGES

	SQ. FT.
TOTAL LIVING	2231

FRONT PORCH	163
REAR PORCH	215
2-CAR GARAGE	415
TOTAL NON-LIVING	793
(overage non-living)	235

TOTAL FRAME	3024
-------------	------

TOTAL SLAB	3024
------------	------

Width of Home	50'-11"
Depth of Home	66'-7"

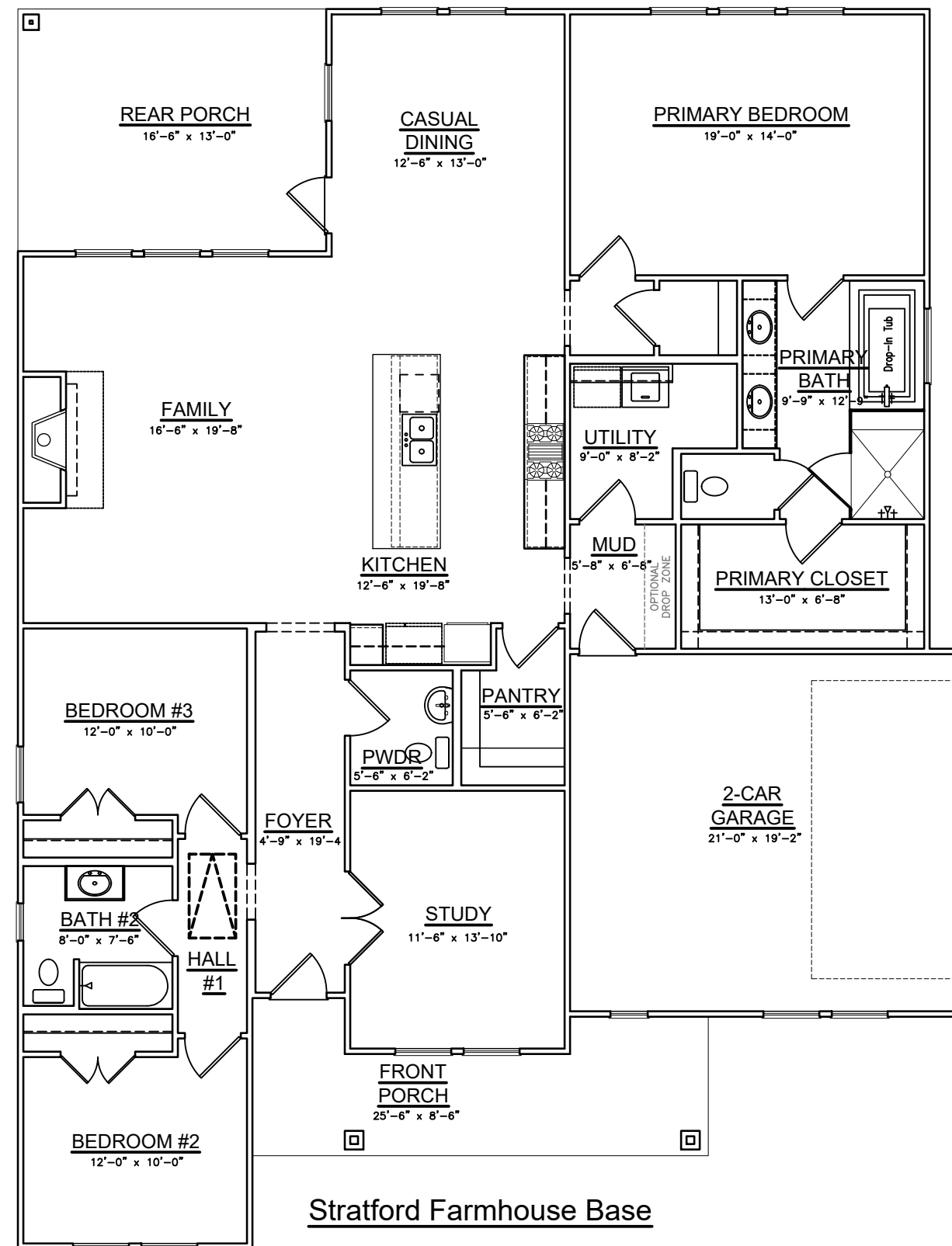

SQUARE FOOTAGES

	SQ. FT.
TOTAL LIVING	2693
FRONT PORCH	156
REAR PORCH	221
2-CAR GARAGE	415
TOTAL NON-LIVING	792
(overage non-living)	120
TOTAL FRAME	3485
TOTAL SLAB	3485
Width of Home	64'-11"
Depth of Home	66'-7"



ROYAL
TEXAN
HOMES

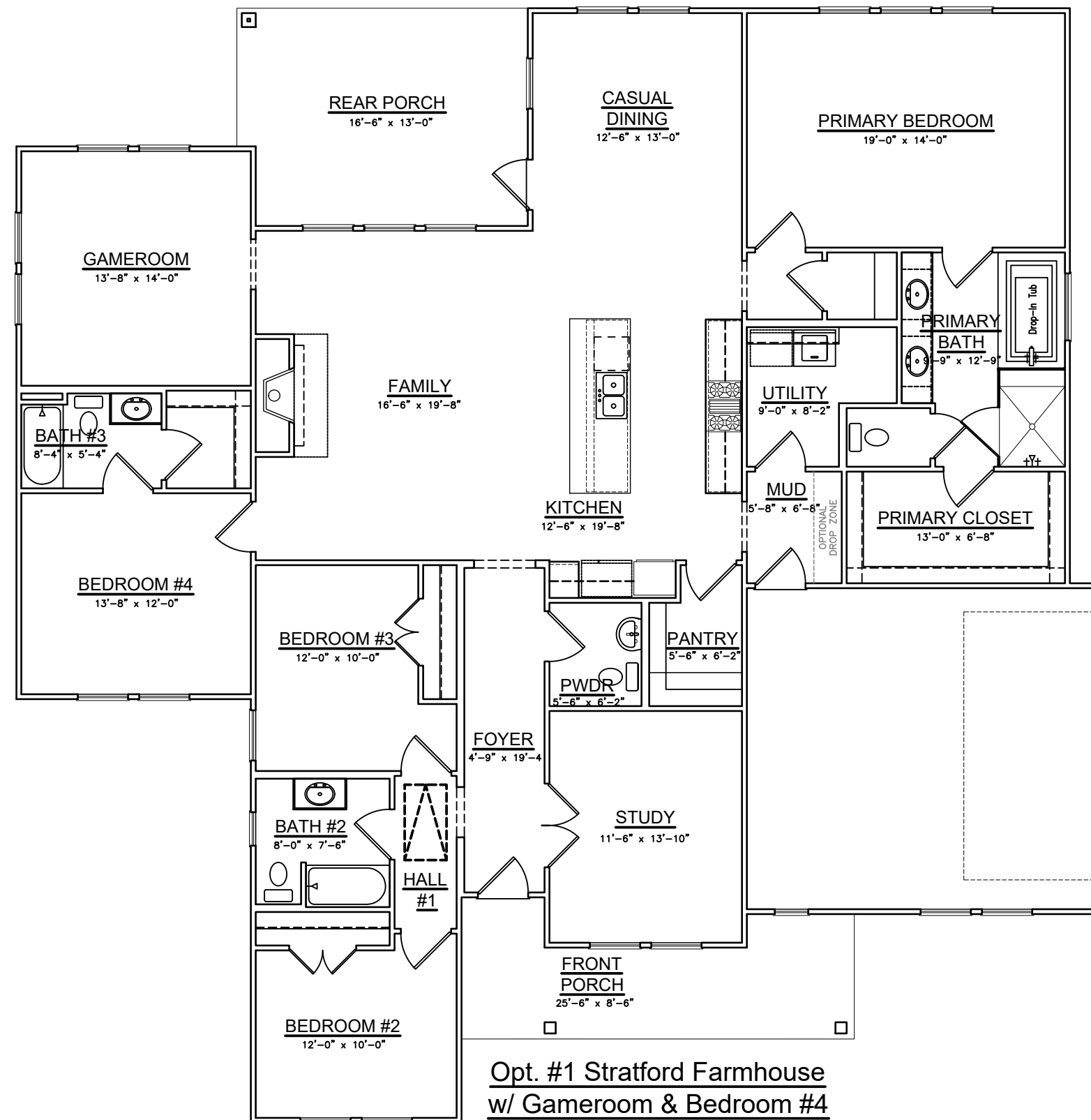

SQUARE FOOTAGES

	SQ. FT.
TOTAL LIVING	2770

FRONT PORCH	156
REAR PORCH	216
2-CAR GARAGE	415
TOTAL NON-LIVING	787
(overage non-living)	95

TOTAL FRAME	3557
-------------	------

TOTAL SLAB	3557
------------	------

Width of Home	66'-7"
Depth of Home	66'-7"

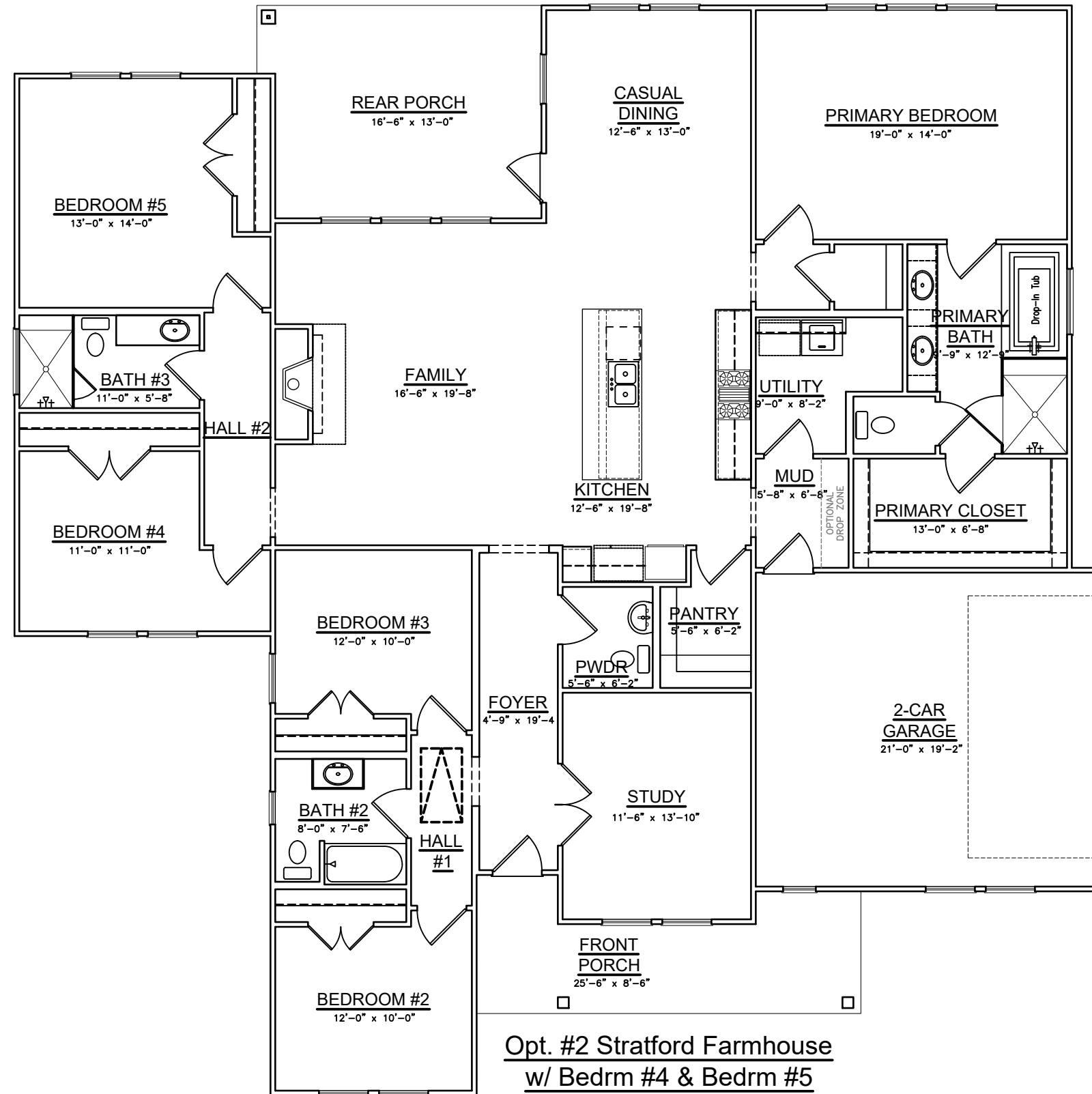

ROYAL
TEXAN
HOMES

SQUARE FOOTAGES

	SQ. FT.
TOTAL LIVING	2535

FRONT PORCH	156
REAR PORCH	215
2-CAR GARAGE	415
TOTAL NON-LIVING	786
(overage non-living)	152

TOTAL FRAME	3321
-------------	------

TOTAL SLAB	3321
------------	------

Width of Home	65'-11"
Depth of Home	66'-7"



ROYAL
TEXAN
HOMES

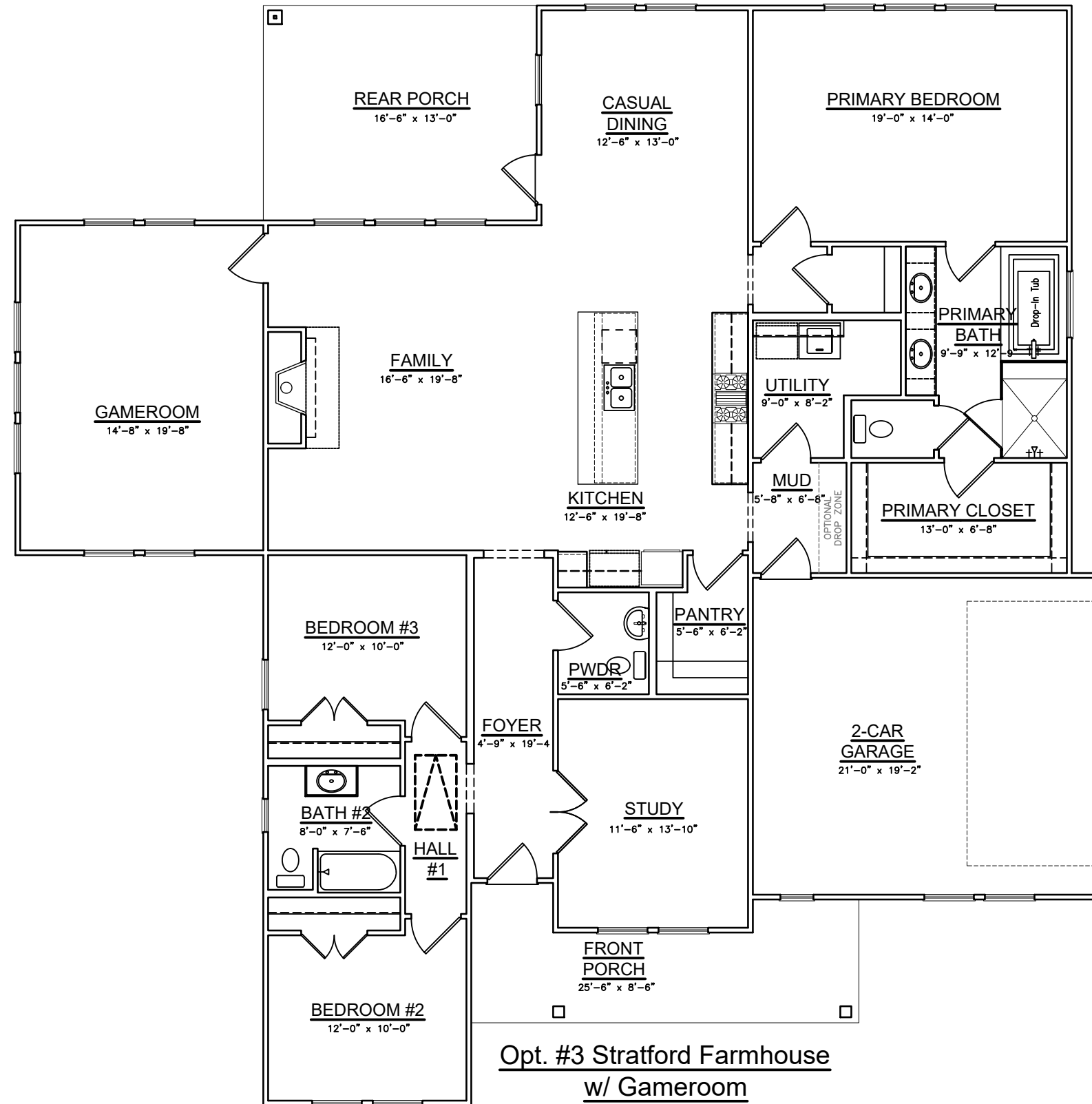

SQUARE FOOTAGES	
	SQ. FT.
TOTAL LIVING	2167

FRONT PORCH	163
REAR PORCH	279
2-CAR GARAGE	415
TOTAL NON-LIVING	857
(overage non-lining)	315

TOTAL FRAME	3024
-------------	------

TOTAL SLAB	3024
------------	------

Width of Home	50'-11"
Depth of Home	66'-7"

