

SQUARE FOOTAGES	
	SQ. FT.
1ST FLOOR	582
TOTAL LIVING	582

FRONT PORCH	---
REAR PORCH	---
TOTAL NON-LIVING	---
(overage non-living)	---

TOTAL FRAME	582
-------------	-----

TOTAL SLAB w/ brick ledge	---
------------------------------	-----

Width of Home	18'-0"
Depth of Home	34'-0"

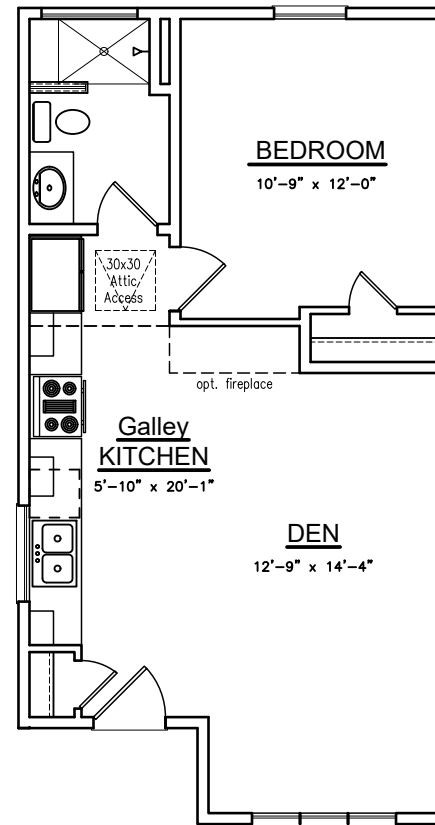

MARLOW TRANSITIONAL I BASE

SQUARE FOOTAGES

	SQ. FT.
1ST FLOOR	582
TOTAL LIVING	582

FRONT PORCH	---
REAR PORCH	---
TOTAL NON-LIVING	---
(overage non-living)	---

TOTAL FRAME	582
-------------	-----

TOTAL SLAB w/ brick ledge	---
------------------------------	-----

Width of Home	18'-0"
Depth of Home	34'-0"



ROYAL
TEXAN
HOMES

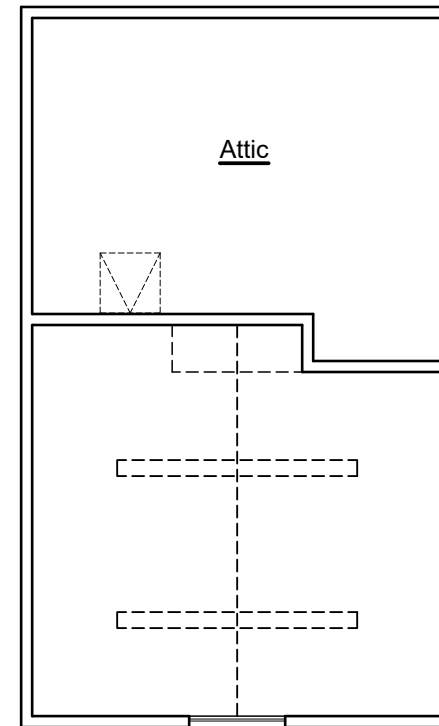
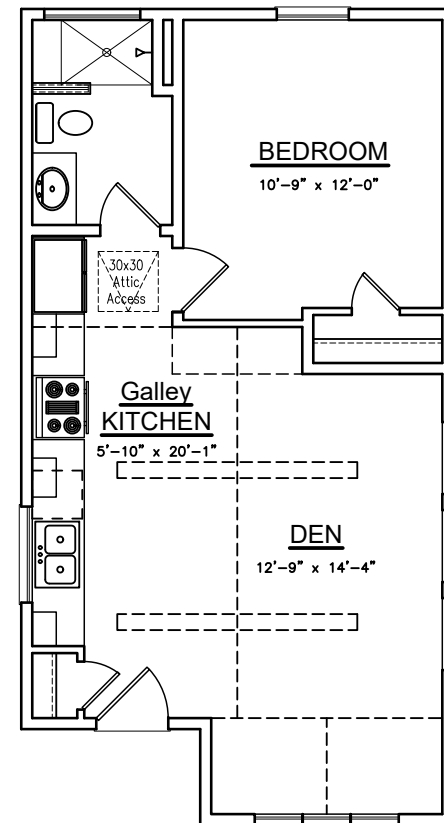

Opt. #1 MARLOW TRANSITIONAL I w/ VAULTED CEILING

SQUARE FOOTAGES

	SQ. FT.
1ST FLOOR	582
2ND FLOOR	208
TOTAL LIVING	790

FRONT PORCH	----
REAR PORCH	----
TOTAL NON-LIVING (overage non-living)	----

TOTAL FRAME	790
-------------	-----

TOTAL SLAB w/ brick ledge	----
------------------------------	------

Width of Home	18'-0"
Depth of Home	34'-0"



**ROYAL
TEXAN
HOMES**

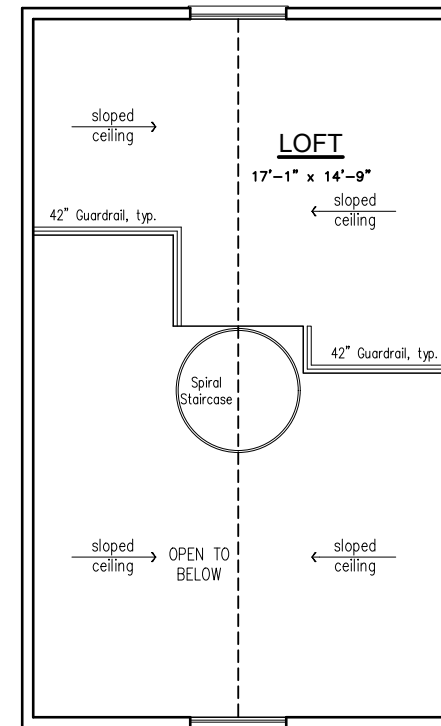
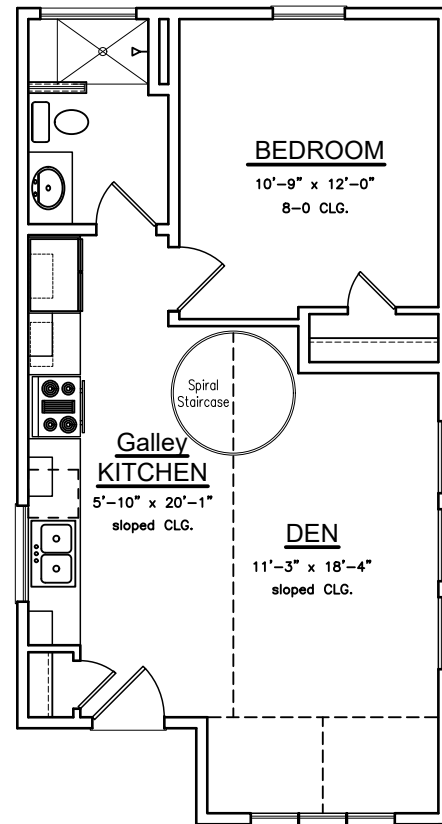

Opt. #2 MARLOW TRANSITIONAL I w/ VAULTED CEILING & LOFT

SQUARE FOOTAGES	
	SQ. FT.
1ST FLOOR	582
TOTAL LIVING	582

FRONT PORCH	---
REAR PORCH	72
TOTAL NON-LIVING	72
(overage non-living)	---

TOTAL FRAME	654
-------------	-----

TOTAL SLAB w/ brick ledge	---
------------------------------	-----

Width of Home	18'-0"
Depth of Home	38'-0"

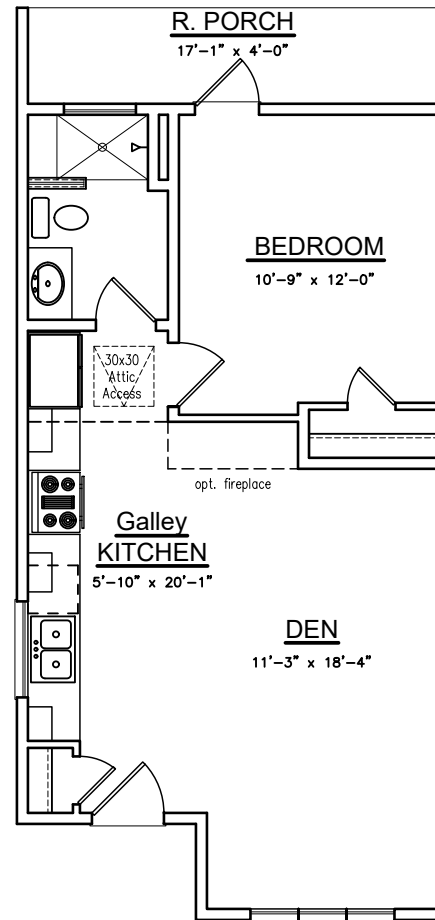

Opt. #3 MARLOW TRANSITIONAL I w/ R. PORCH

SQUARE FOOTAGES	
	SQ. FT.
1ST FLOOR	601
TOTAL LIVING	601

FRONT PORCH	----
REAR PORCH	----
TOTAL NON-LIVING	----
(overage non-living)	----

TOTAL FRAME	601
-------------	-----

TOTAL SLAB w/ brick ledge	----
------------------------------	------

Width of Home	19'-6"
Depth of Home	34'-0"

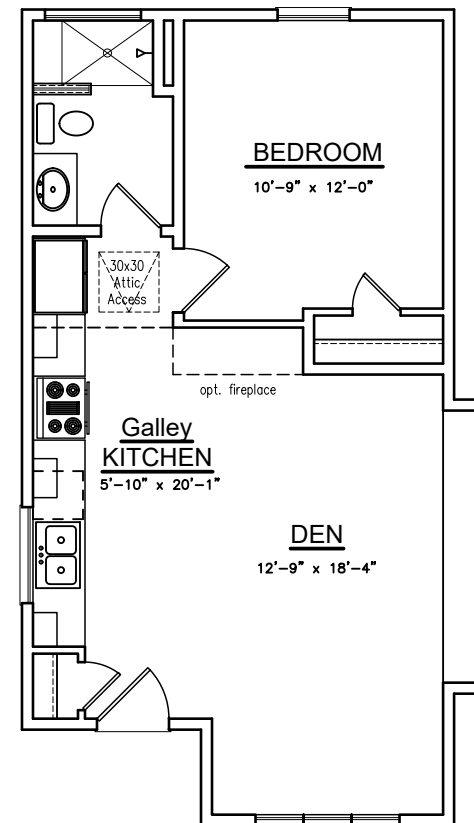

Opt. #4 MARLOW TRANSITIONAL I w/ DEN
POPOUT

SQUARE FOOTAGES	
	SQ. FT.
1ST FLOOR	595
TOTAL LIVING	595

FRONT PORCH	---
REAR PORCH	---
TOTAL NON-LIVING	---
(overage non-living)	---

TOTAL FRAME	595
-------------	-----

TOTAL SLAB w/ brick ledge	---
------------------------------	-----

Width of Home	18'-0"
Depth of Home	35'-6"



ROYAL
TEXAN
HOMES

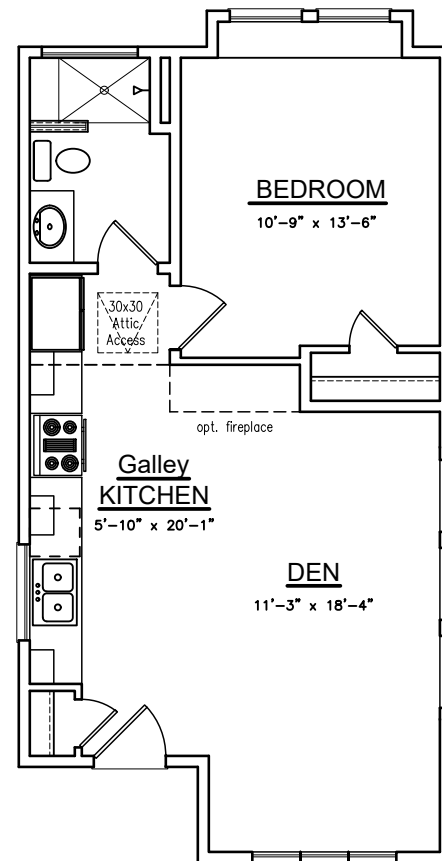

Opt. #5 MARLOW TRANSITIONAL I w/ BEDROOM
POPOUT