

SQUARE FOOTAGES	
	SQ. FT.
1ST FLOOR	582
TOTAL LIVING	582

FRONT PORCH	30
REAR PORCH	---
TOTAL NON-LIVING	30
(overage non-living)	0

TOTAL FRAME	582
-------------	-----

TOTAL SLAB w/ brick ledge	631
------------------------------	-----

Width of Home	18'-11"
Depth of Home	34'-11"

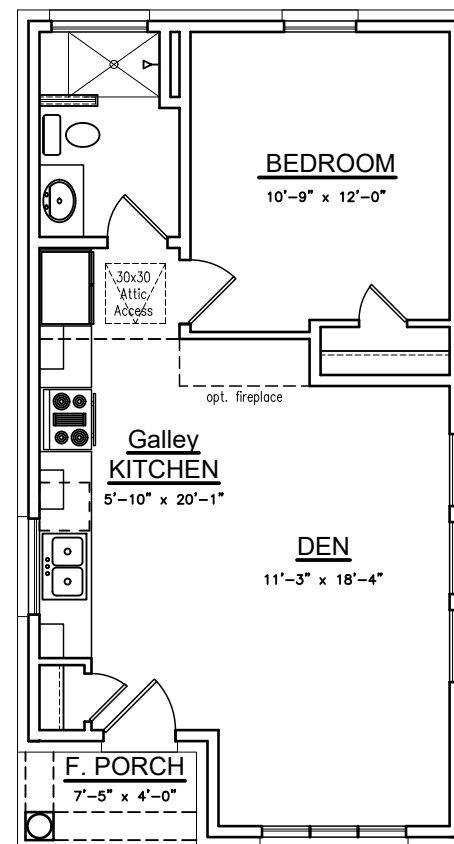

MARLOW TRANSITIONAL II BASE

SQUARE FOOTAGES

	SQ. FT.
1ST FLOOR	582
TOTAL LIVING	582

FRONT PORCH	30
REAR PORCH	---
TOTAL NON-LIVING	30
(overage non-living)	0

TOTAL FRAME	582
-------------	-----

TOTAL SLAB w/ brick ledge	631
------------------------------	-----

Width of Home	18'-11"
Depth of Home	34'-11"



ROYAL
TEXAN
HOMES

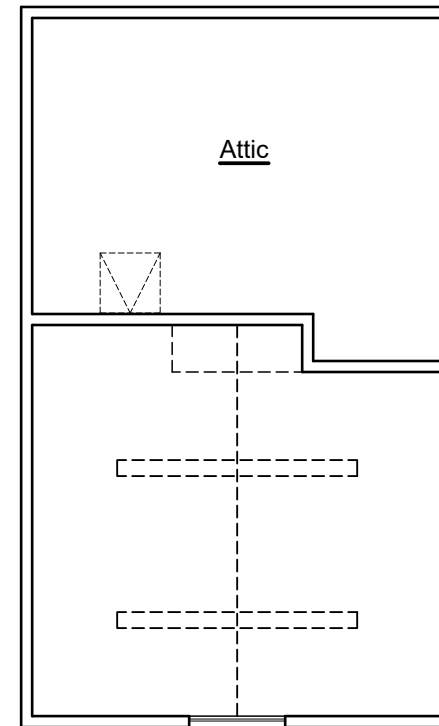
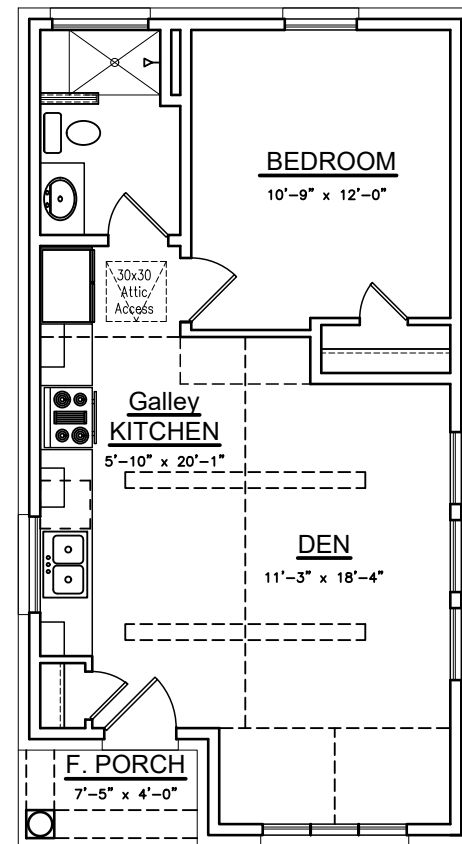

Opt. #1 MARLOW TRANSITIONAL II w/ VAULTED
CEILING

SQUARE FOOTAGES

	SQ. FT.
1ST FLOOR	582
2ND FLOOR	208
TOTAL LIVING	790

FRONT PORCH	30
REAR PORCH	---
TOTAL NON-LIVING (overage non-living)	30 0

TOTAL FRAME	790
-------------	-----

TOTAL SLAB w/ brick ledge	839
------------------------------	-----

Width of Home	18'-11"
Depth of Home	34'-11"

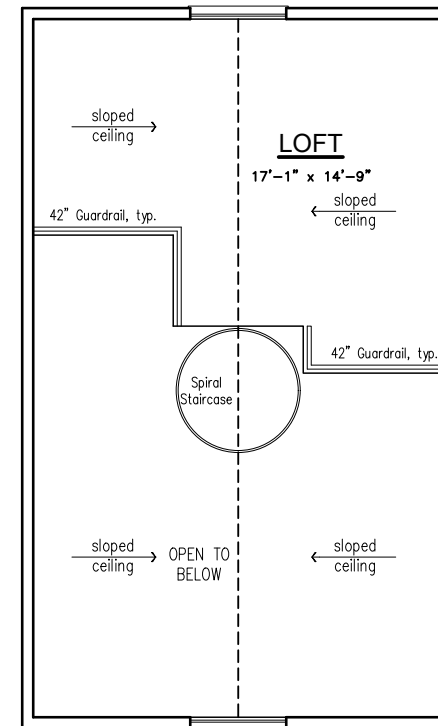
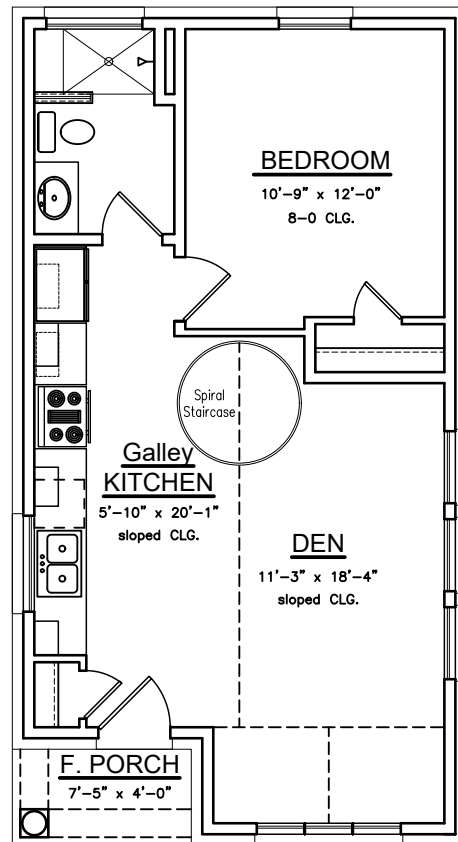

Opt. #2 MARLOW TRANSITIONAL II w/ VAULTED CEILING & LOFT

SQUARE FOOTAGES	
	SQ. FT.
1ST FLOOR	582
TOTAL LIVING	582

FRONT PORCH	30
REAR PORCH	72
TOTAL NON-LIVING	102
(overage non-living)	0

TOTAL FRAME	684
-------------	-----

TOTAL SLAB w/ brick ledge	733
------------------------------	-----

Width of Home	18'-11"
Depth of Home	38'-11"

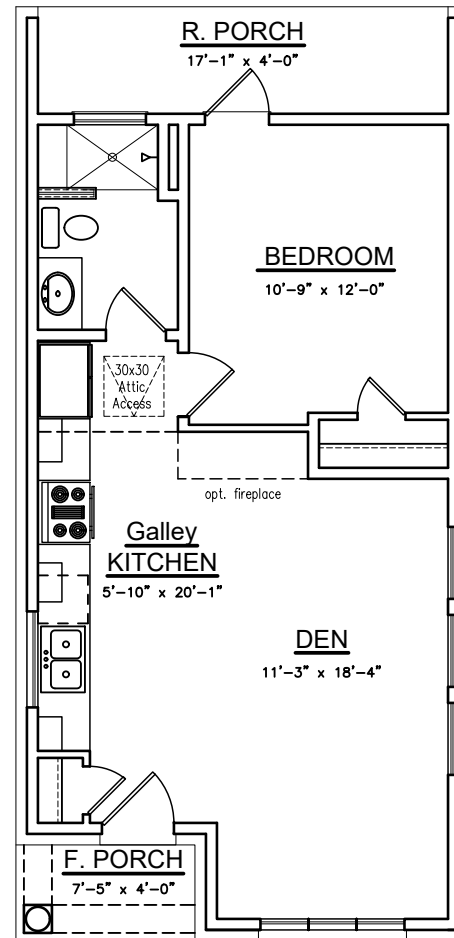

Opt. #3 MARLOW TRANSITIONAL II w/ R. PORCH

SQUARE FOOTAGES	
	SQ. FT.
1ST FLOOR	601
TOTAL LIVING	601

FRONT PORCH	30
REAR PORCH	---
TOTAL NON-LIVING	30
(overage non-living)	0

TOTAL FRAME	631
-------------	-----

TOTAL SLAB w/ brick ledge	680
------------------------------	-----

Width of Home	19'-11"
Depth of Home	34'-11"

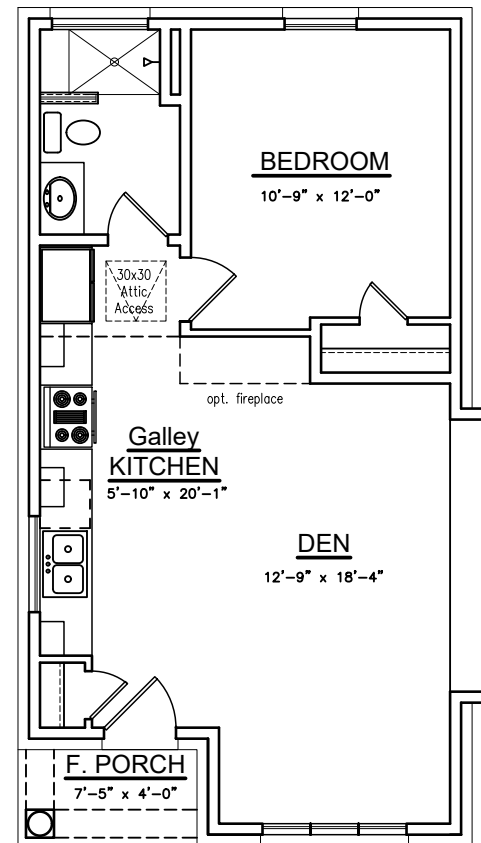

Opt. #4 MARLOW TRANSITIONAL II w/ DEN POPOUT

SQUARE FOOTAGES	
	SQ. FT.
1ST FLOOR	595
TOTAL LIVING	595

FRONT PORCH	30
REAR PORCH	---
TOTAL NON-LIVING	30
(overage non-living)	0

TOTAL FRAME	595
-------------	-----

TOTAL SLAB w/ brick ledge	644
------------------------------	-----

Width of Home	18'-11"
Depth of Home	35'-11"

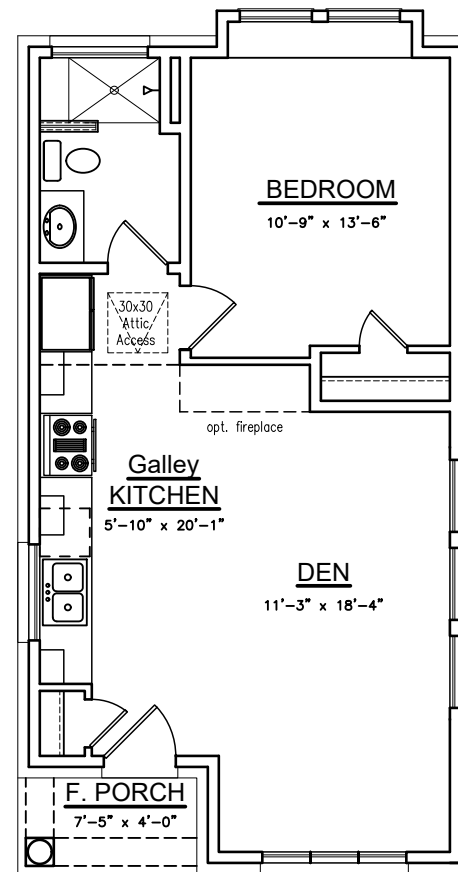

Opt. #5 MARLOW TRANSITIONAL II w/ BEDROOM
POPOUT