

SQUARE FOOTAGES	
	SQ. FT.
1ST FLOOR	540
TOTAL LIVING	540

FRONT PORCH	72
REAR PORCH	---
TOTAL NON-LIVING	72
(overage non-living)	0

TOTAL FRAME	612
-------------	-----

TOTAL SLAB w/ brick ledge	---
------------------------------	-----

Width of Home	18'-0"
Depth of Home	34'-0"

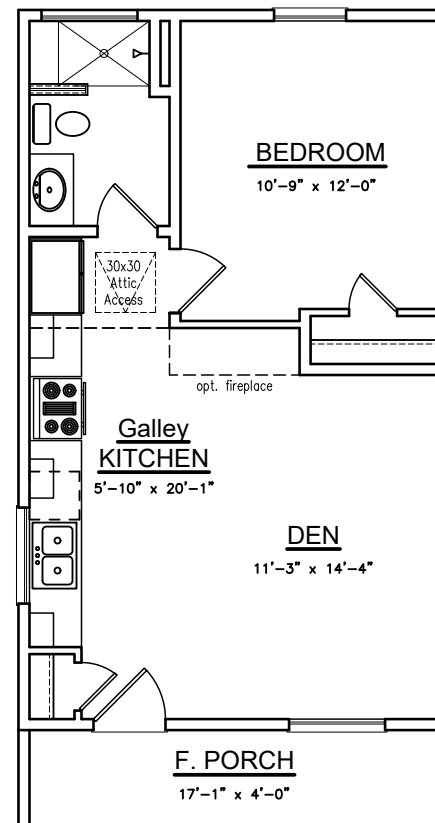

MARLOW CONTEMPORARY II BASE

## SQUARE FOOTAGES

	SQ. FT.
1ST FLOOR	540
TOTAL LIVING	540

FRONT PORCH	72
REAR PORCH	---
TOTAL NON-LIVING	72
(overage non-living)	0

TOTAL FRAME	612
-------------	-----

TOTAL SLAB w/ brick ledge	---
------------------------------	-----

Width of Home	18'-0"
Depth of Home	34'-0"



ROYAL  
TEXAN  
HOMES

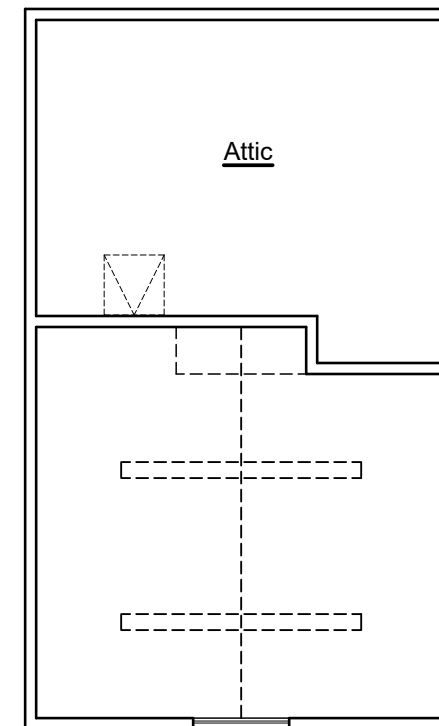
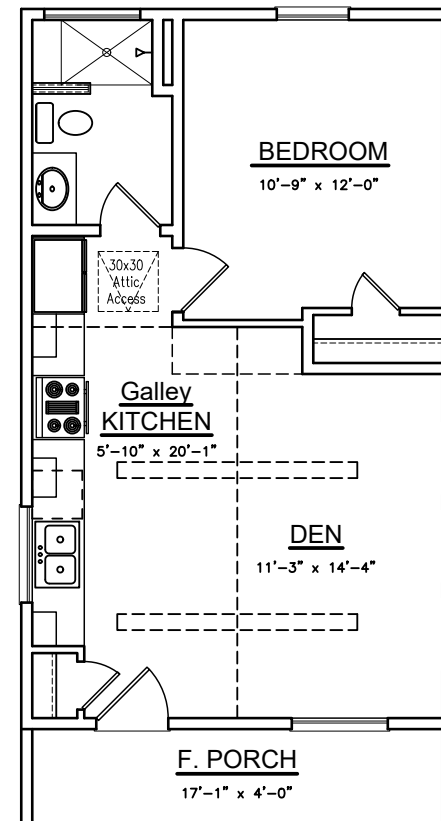

Opt. #1 MARLOW CONTEMPORARY II w/  
VAULTED CEILING

# SQUARE FOOTAGES

	SQ. FT.
1ST FLOOR	540
2ND FLOOR	208
TOTAL LIVING	748

FRONT PORCH	72
REAR PORCH	---
TOTAL NON-LIVING (overage non-living)	72 0

TOTAL FRAME	820
-------------	-----

TOTAL SLAB w/ brick ledge	---
------------------------------	-----

Width of Home	18'-0"
Depth of Home	34'-0"



ROYAL  
TEXAN  
HOMES

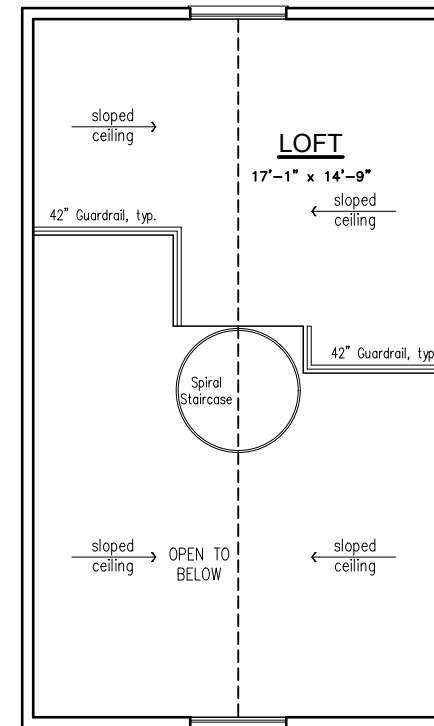
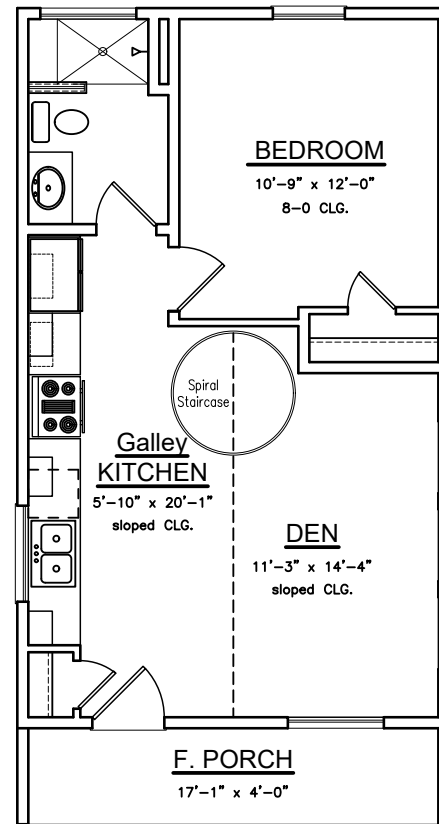

Opt. #2 MARLOW CONTEMPORARY II w/ VAULTED CEILING & LOFT

SQUARE FOOTAGES	
	SQ. FT.
1ST FLOOR	540
TOTAL LIVING	540

FRONT PORCH	72
REAR PORCH	72
TOTAL NON-LIVING	144
(overage non-living)	9

TOTAL FRAME	684
-------------	-----

TOTAL SLAB w/ brick ledge	---
------------------------------	-----

Width of Home	18'-0"
Depth of Home	34'-0"

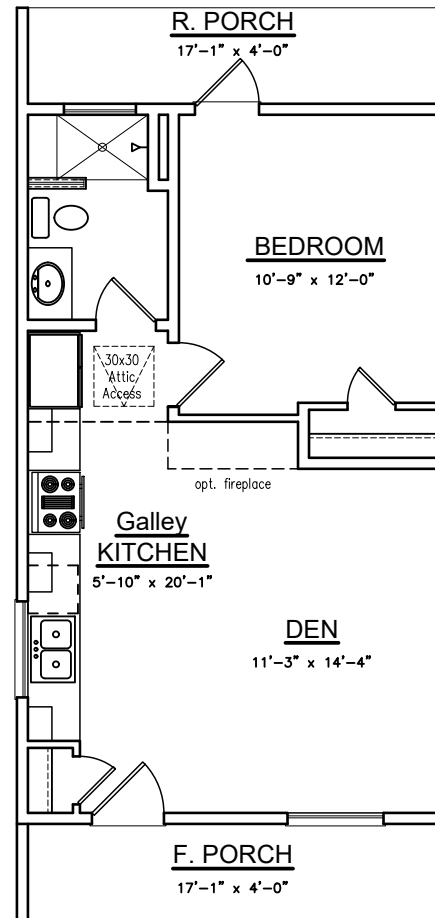

Opt. #3 MARLOW CONTEMPORARY II w/ R. PORCH

SQUARE FOOTAGES	
	SQ. FT.
1ST FLOOR	558
TOTAL LIVING	558

FRONT PORCH	72
REAR PORCH	---
TOTAL NON-LIVING	72
(overage non-living)	0

TOTAL FRAME	630
-------------	-----

TOTAL SLAB w/ brick ledge	---
------------------------------	-----

Width of Home	19'-6"
Depth of Home	34'-0"

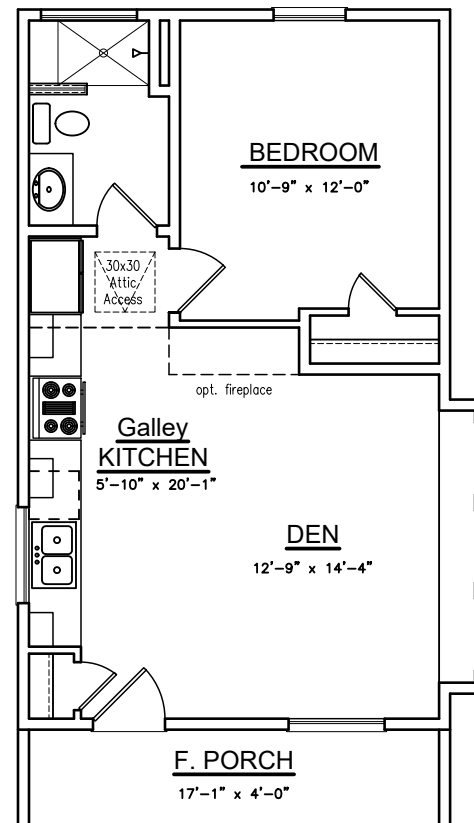

Opt. #4 MARLOW CONTEMPORARY II w/ DEN  
POPOUT

SQUARE FOOTAGES	
	SQ. FT.
1ST FLOOR	553
TOTAL LIVING	553

FRONT PORCH	72
REAR PORCH	---
TOTAL NON-LIVING	72
(overage non-living)	0

TOTAL FRAME	625
-------------	-----

TOTAL SLAB w/ brick ledge	---
------------------------------	-----

Width of Home	18'-0"
Depth of Home	35'-6"



ROYAL  
TEXAN  
HOMES

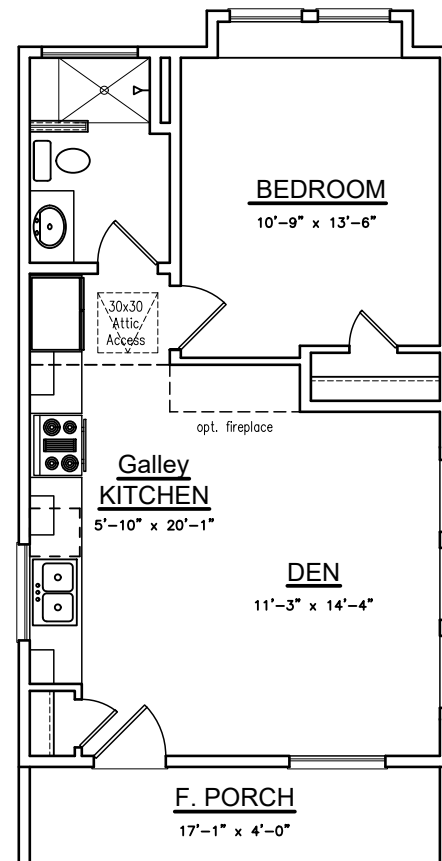

Opt. #5 MARLOW CONTEMPORARY II w/ BEDROOM  
POPOUT